

TEACHING EVALUATION

MASTER OF SCIENCE IN
TRANSFORMATIVE SUSTAINABILITY
2022-23 a.y.



1. EVALUATION OF ATTENDING STUDENTS*

STUDENT INFORMATION

Year of study

	Questionnaires processed		Questionnaires processed/students enrolled
	a.v.	%	
1°	409	100,0	81,8
2°			
TOTAL	409	100,0	81,8

University of the undergraduate program

	a.v.	%
	2022-23	
Bocconi	272	66,5
Other Italian University	103	25,2
Foreign University	34	8,3
TOTAL	409	100,0
N.R.	0	

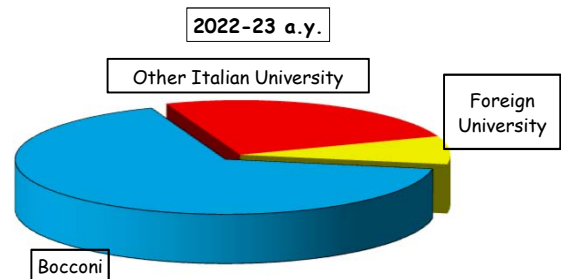

Nationality

	a.v.	%
	2022-23	
Italian	335	81,9
Non-Italian	74	18,1
TOTAL	409	100,0

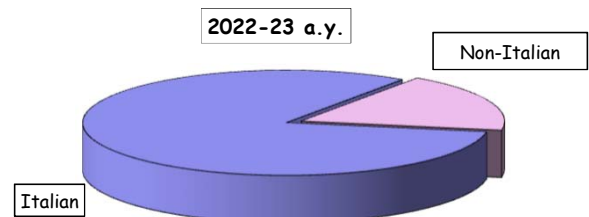

Percentage of lessons attended (as declared by the student)

	a.v.	%
	2022-23	
50%-75%	37	9,0
More than 75%	372	91,0
TOTAL	409	100,0

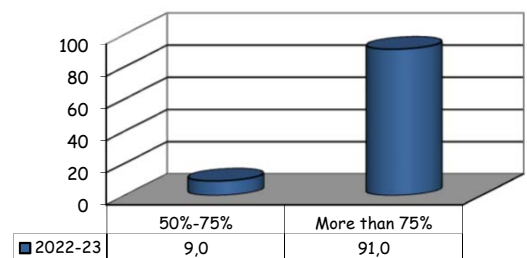

(*): This section summarizes the statistical results of evaluations given by students who declared (in the classroom or remote survey) an attendance of more than 50% of the course lessons.

Teaching evaluation 2022-2023 a.y. - Attending Students
Graduate School

Degree programme: TS

N° of questionnaires processed: 409

2. OVERALL SCHOOL EVALUATIONS

SECTION A - SUMMARY ASSESSMENT

Item		Answers		Strongly disagree		Disagree		Agree		Strongly agree		Total		N.A.	Median Values
		1-2		3-4-5		6-7-8		9-10							
		a.v.	%	a.v.	%	a.v.	%	a.v.	%	a.v.	%				
1	I am interested in the course topics.	1	0,2	40	9,8	206	50,6	160	39,3	407	100,0	2	8,0		
2	Overall, I am satisfied with the way the course has been carried out.	14	3,5	72	17,9	210	52,2	106	26,4	402	100,0	7	7,0		
3	The teaching activity is satisfactory.°	22	3,4	119	18,3	296	45,5	213	32,8	650	100,0	0	8,0		

Comparison of average values

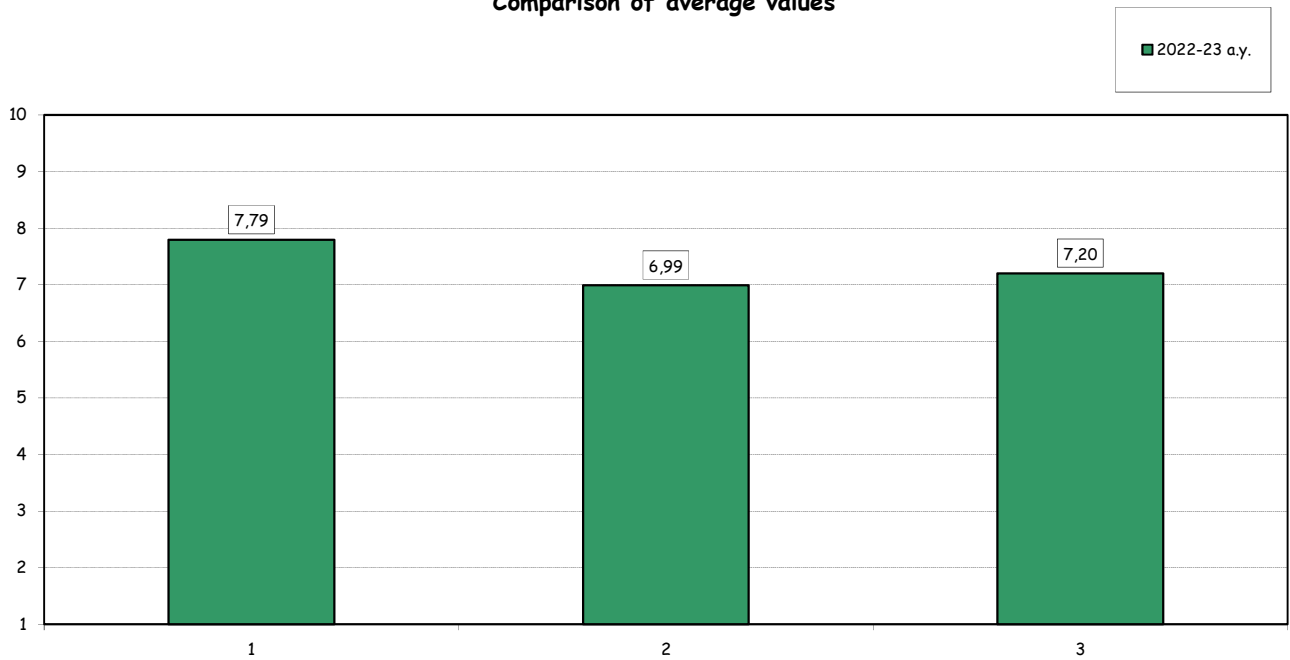

(°): The item is repeated as many times as the number of instructors evaluated within each course. For this reason the total amount of answers may vary significantly from that recorded for the rest of the items.

Teaching evaluation 2022-2023 a.y. - Attending Students

Graduate School

Degree programme: TS

N° of questionnaires processed: 409

SECTION B - COURSE ORGANISATION

Item	Answers	Strongly disagree		Disagree		Agree		Strongly agree		Total		N.A.	Median Values
		1-2		3-4-5		6-7-8		9-10		a.v.	%		
		a.v.	%	a.v.	%	a.v.	%	a.v.	%				
4	The schedule of lectures, practice and any other teaching activities has been respected.	2	0,5	33	8,2	179	44,3	190	47,0	404	100,0	5	8,0
5	The prior academic knowledge was adequate for understanding the topics covered in the course and included in the examination program.	11	2,7	57	14,1	198	48,9	139	34,3	405	100,0	4	8,0
6	The course material is adequate (useful/complete) for the study of the course subject.	9	2,2	59	14,6	230	56,8	107	26,4	405	100,0	4	8,0
7	The exam rules and procedures have been explained clearly.	18	4,5	67	16,7	198	49,4	118	29,4	401	100,0	8	7,0
8	The workload required for this course is appropriate compared to the number of credits allocated to it.	21	5,2	72	17,7	208	51,2	105	25,9	406	100,0	3	7,0
9	The course has been carried out in accordance with the syllabus published on the website.	7	1,8	23	5,8	194	48,5	176	44,0	400	100,0	9	8,0
10	The supplementary activities (practice, workshops, group work, etc.), if present, have been helpful in learning the course topics.	7	1,9	52	13,9	186	49,9	128	34,3	373	100,0	36	7,0

Comparison of average values

■ 2022-23 a.y.

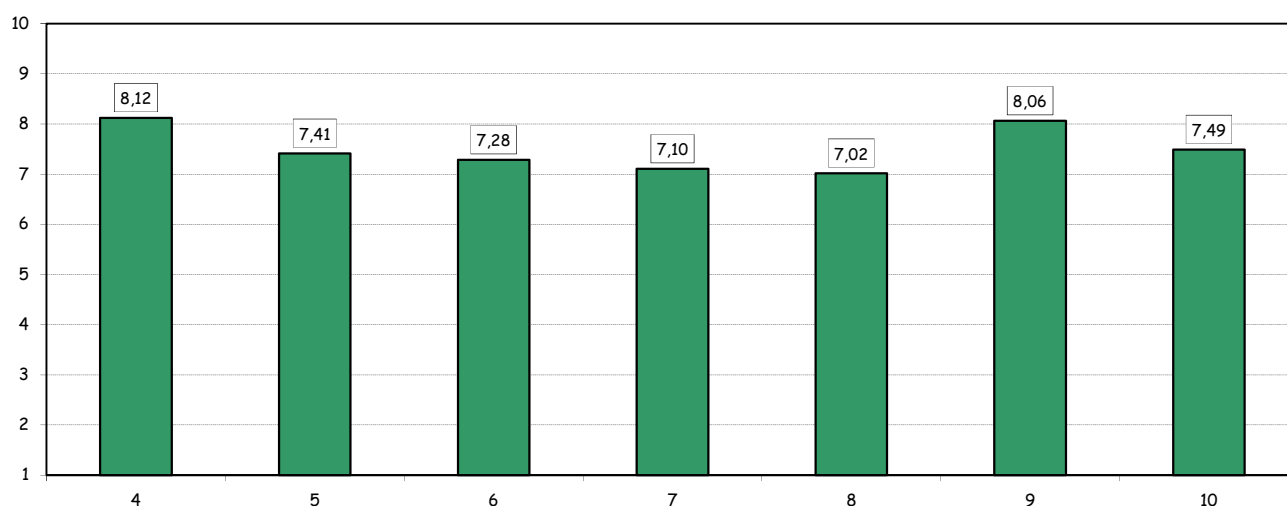

Teaching evaluation 2022-2023 a.y. - Attending Students
Graduate School

Degree programme: TS

N° of questionnaires processed: 650

SECTION C - TEACHING ACTIVITIES°

Item	Answers	Strongly disagree		Disagree		Agree		Strongly agree		Total		N.A.	Median Values
		1-2		3-4-5		6-7-8		9-10		a.v.	%		
		a.v.	%	a.v.	%	a.v.	%	a.v.	%				
11	The instructor stimulates interest in the course subject.	23	3,6	112	17,5	289	45,1	217	33,9	641	100,0	9	8,0
12	The instructor explains the topics in a clear manner.	25	3,9	104	16,3	297	46,6	212	33,2	638	100,0	12	8,0
13	The instructor is available for clarifications and explanations (even remotely)	4	0,6	37	5,9	310	49,4	277	44,1	628	100,0	22	8,0
14	The instructor encouraged interaction during the lessons.	18	2,8	101	15,7	327	50,9	196	30,5	642	100,0	8	8,0

Comparison of average values

■ 2022-23 a.y.

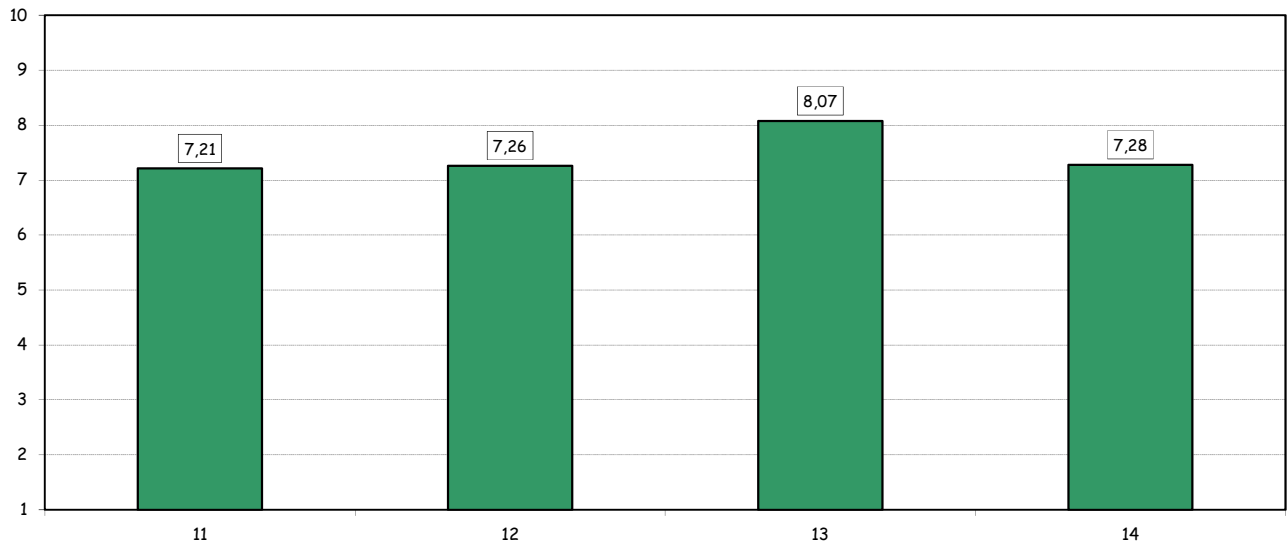

(°): The item is repeated as many times as the number of instructors evaluated within each course. For this reason the total amount of answers may vary significantly from that recorded for the rest of the items.

Teaching evaluation 2022-2023 a.y.- Attending Students

Graduate School

Degree programme: TS

N° of questionnaires processed: 409

Average values compared with those regarding the School overall

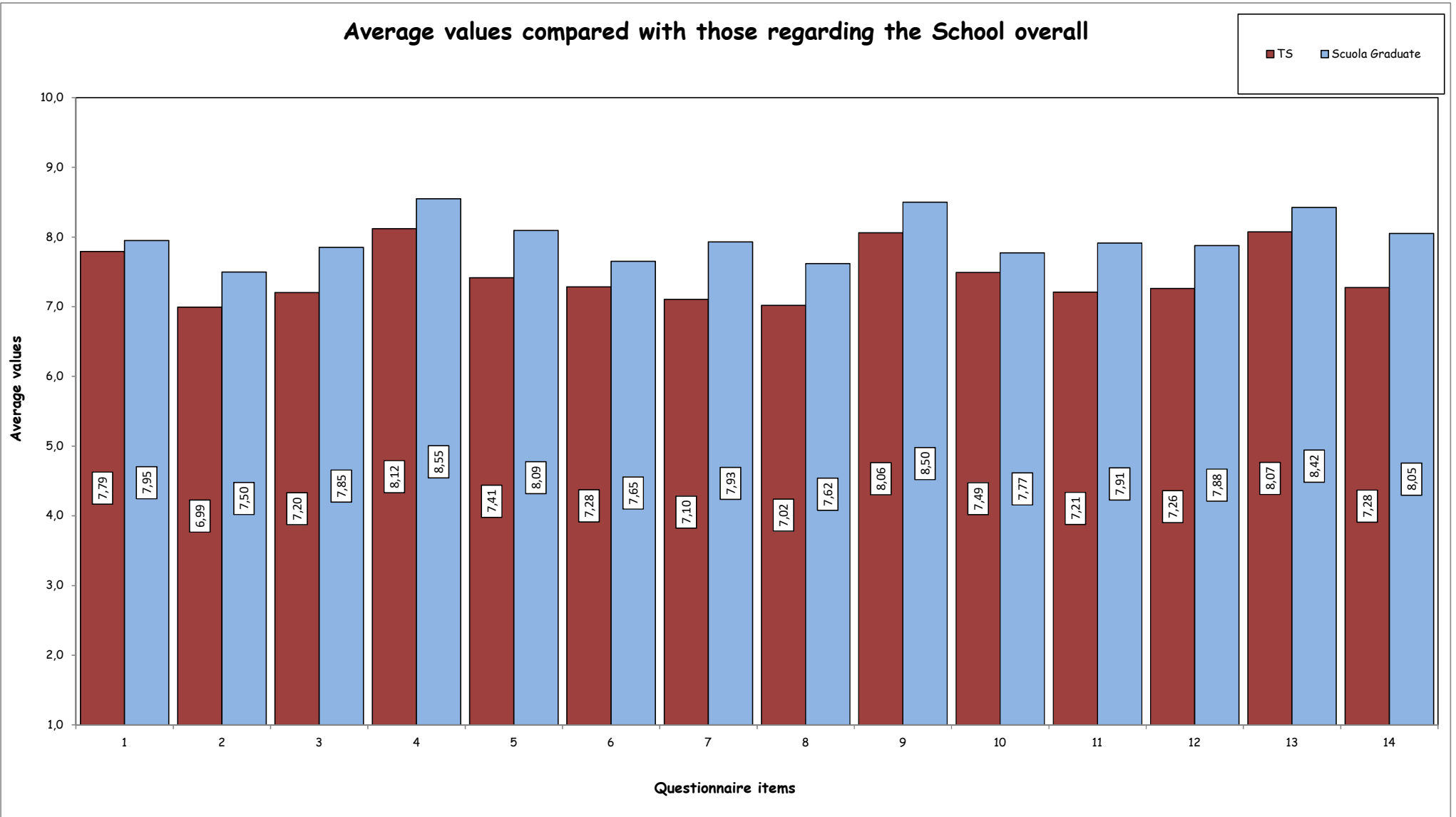

Teaching evaluation a.y. 2022-2023 - Non Attending Students

Graduate School

Degree programme: TS

N° of questionnaires processed: 19

2. EVALUATION OF NOT ATTENDING STUDENTS*

STUDENT INFORMATION

Year of study

	Questionnaires processed		Questionnaires processed/students enrolled
	a.v.	%	
1°	19	100,0	3,8
2°			
TOTAL	19	100,0	3,8

University of the undergraduate program

	a.v.	%
		2022-23
Bocconi	13	68,4
Other Italian University	6	31,6
Foreign University	0	0,0
TOTAL	19	100,0
N.R.	0	

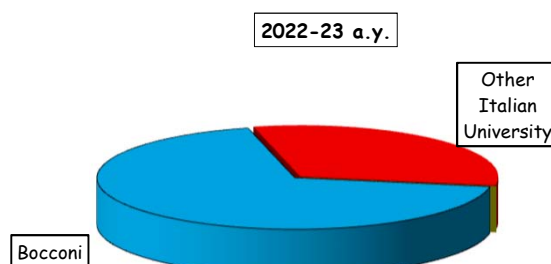

Nationality

	a.v.	%
		2022-23
Italian	19	100,0
Non-Italian	0	0,0
TOTAL	19	100,0

(*): This section summarizes the statistical results of evaluations given by students who declared (in the classroom or remote survey) an attendance of less than 50% of the course lessons.

Teaching evaluation a.y. 2022-2023 - Non Attending Students

Graduate School

Degree programme: TS

N° of questionnaires processed: 19

EVALUATIONS

Item		Strongly disagree		Disagree		Agree		Strongly agree		Total		N.A.	Median Values
		1-2		3-4-5		6-7-8		9-10					
		a.v.	%	a.v.	%	a.v.	%	a.v.	%	a.v.	%		
1	Your prior academic knowledge was sufficient for understanding the topics covered in the course and included in the examination program.	0	0,0	4	26,7	8	53,3	3	20,0	15	100,0	4	6,0
2	The workload required for this course is appropriate compared to the number of credits allocated to it.	0	0,0	3	21,4	9	64,3	2	14,3	14	100,0	5	7,0
3	The course material and recommended reading list are adequate (useful/complete) for the study of the course subject.	2	13,3	2	13,3	9	60,0	2	13,3	15	100,0	4	6,0
4	The exam rules and procedures have been explained clearly.	3	20,0	4	26,7	7	46,7	1	6,7	15	100,0	4	6,0
5	The instructor is available for clarifications and explanations (even remotely)	0	0,0	1	7,1	9	64,3	4	28,6	14	100,0	5	8,0

Comparison of average values

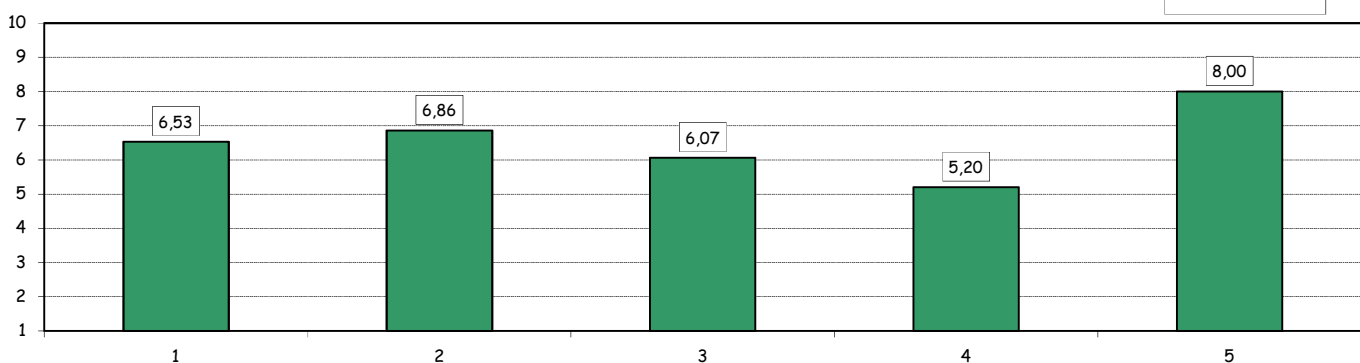

Average values compared with those regarding students who declared an attendance of more than 50% of the lessons

