

## TEACHING EVALUATION

### MASTER OF SCIENCE IN POLITICS AND POLICY ANALYSIS 2022-23 a.y.



## Teaching evaluation 2022-2023 a.y.- Attending Students

### Graduate School

Degree programme: PPA

N° of questionnaires processed: 604

# 1. EVALUATION OF ATTENDING STUDENTS\*

## STUDENT INFORMATION

### Year of study

	Questionnaires processed		Questionnaires processed/students	
	a.v.	%	2022-23	2021-22
1°	541	89,6	95,8	38,0
2°	63	10,4	24,1	30,5
TOTAL	604	100,0	73,1	37,2

### University of the undergraduate program

	a.v.	%	
		2022-23	2021-22
Bocconi	324	53,7	51,3
Other Italian University	56	9,3	16,6
Foreign University	223	37,0	32,1
TOTAL	603	100,0	100,0
N.R.	1		

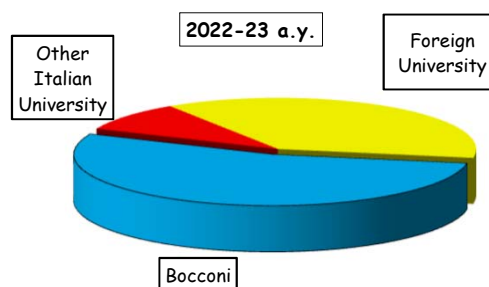

### Nationality

	a.v.	%	
		2022-23	2021-22
Italian	298	49,3	62,7
Non-Italian	306	50,7	37,3
TOTAL	604	100,0	100,0

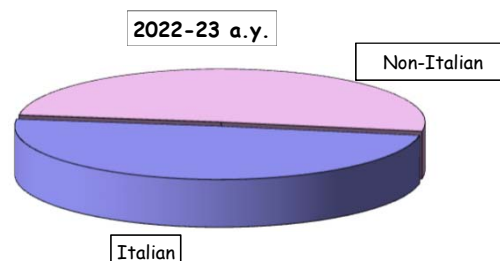

### Percentage of lessons attended (as declared by the student)

	a.v.	%	
		2022-23	2021-22
50%-75%	109	18,0	12,2
More than 75%	495	82,0	87,8
TOTAL	604	100,0	100,0

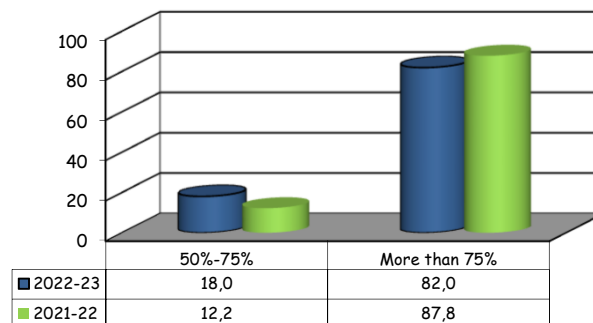

(\*): This section summarizes the statistical results of evaluations given by students who declared (in the classroom or remote survey) an attendance of more than 50% of the course lessons.

**Teaching evaluation 2022-2023 a.y. - Attending Students**  
**Graduate School**

Degree programme: PPA

N° of questionnaires processed: 604

**2. OVERALL SCHOOL EVALUATIONS**

**SECTION A - SUMMARY ASSESSMENT**

Item		Answers		Strongly disagree		Disagree		Agree		Strongly agree		Total		N.A.	Median Values
		1-2		3-4-5		6-7-8		9-10							
		a.v.	%	a.v.	%	a.v.	%	a.v.	%	a.v.	%				
1	I am interested in the course topics.	12	2,0	56	9,3	270	44,8	265	43,9	603	100,0	1	8,0		
2	Overall, I am satisfied with the way the course has been carried out.	26	4,4	86	14,4	326	54,6	159	26,6	597	100,0	7	7,0		
3	The teaching activity is satisfactory.°	45	5,8	105	13,6	342	44,4	278	36,1	770	100,0	0	8,0		

**Time-series comparison of average values**

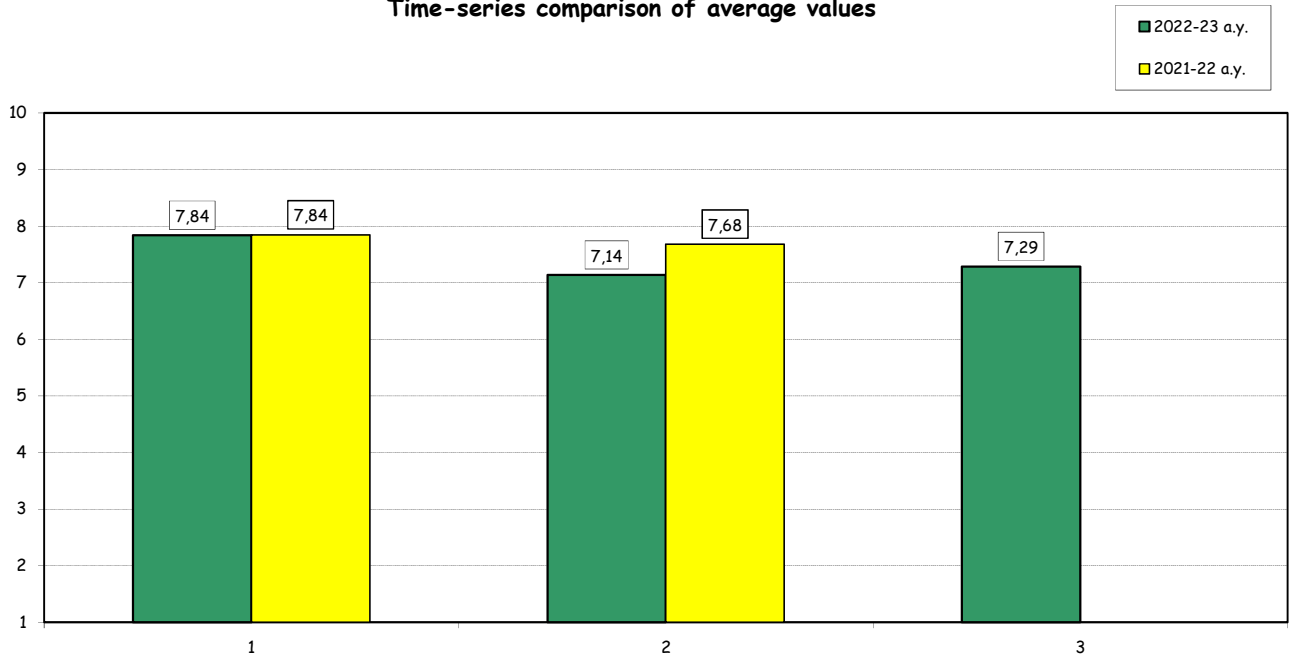

(°): The item is repeated as many times as the number of instructors evaluated within each course. For this reason the total amount of answers may vary significantly from that recorded for the rest of the items.

## Teaching evaluation 2022-2023 a.y. - Attending Students

### Graduate School

Degree programme: PPA

N° of questionnaires processed: 604

### SECTION B - COURSE ORGANISATION

Item	Answers	Strongly disagree		Disagree		Agree		Strongly agree		Total		N.A.	Median Values
		1-2		3-4-5		6-7-8		9-10		a.v.	%		
		a.v.	%	a.v.	%	a.v.	%	a.v.	%				
4	The schedule of lectures, practice and any other teaching activities has been respected.	4	0,7	37	6,2	220	36,8	337	56,4	598	100,0	6	8,0
5	The prior academic knowledge was adequate for understanding the topics covered in the course and included in the examination program.	33	5,5	37	6,2	209	34,9	319	53,3	598	100,0	6	8,0
6	The course material is adequate (useful/complete) for the study of the course subject.	25	4,2	67	11,2	251	42,1	253	42,4	596	100,0	8	8,0
7	The exam rules and procedures have been explained clearly.	16	2,7	50	8,4	226	37,9	304	51,0	596	100,0	8	8,0
8	The workload required for this course is appropriate compared to the number of credits allocated to it.	31	5,2	55	9,2	253	42,4	258	43,2	597	100,0	7	8,0
9	The course has been carried out in accordance with the syllabus published on the website.	6	1,0	26	4,4	204	34,6	353	59,9	589	100,0	15	8,0
10	The supplementary activities (practice, workshops, group work, etc.), if present, have been helpful in learning the course topics.	19	3,4	70	12,5	294	52,5	177	31,6	560	100,0	44	7,0

**Time-series comparison of average values**

■ 2022-23 a.y.  
■ 2021-22 a.y.

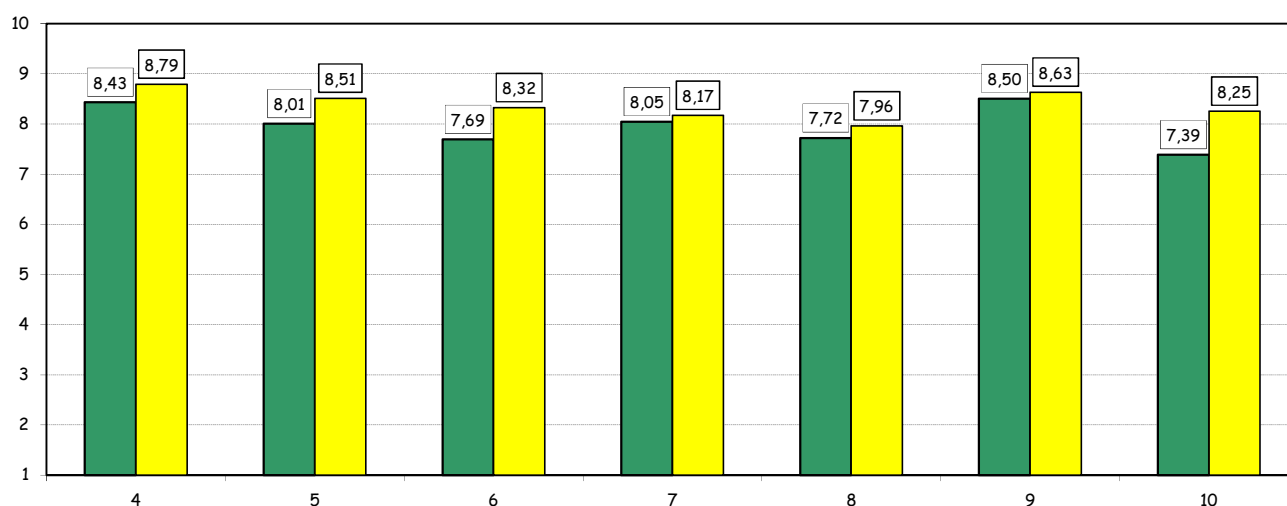

**Teaching evaluation 2022-2023 a.y. - Attending Students**  
**Graduate School**

Degree programme: PPA

N° of questionnaires processed: 770

**SECTION C - TEACHING ACTIVITIES<sup>o</sup>**

Item	Answers	Strongly disagree		Disagree		Agree		Strongly agree		Total		N.A.	Median Values
		1-2		3-4-5		6-7-8		9-10		a.v.	%		
		a.v.	%	a.v.	%	a.v.	%	a.v.	%				
11	The instructor stimulates interest in the course subject.	38	5,0	108	14,2	344	45,1	273	35,8	763	100,0	7	8,0
12	The instructor explains the topics in a clear manner.	55	7,2	104	13,6	310	40,7	293	38,5	762	100,0	8	8,0
13	The instructor is available for clarifications and explanations (even remotely)	18	2,4	49	6,4	306	40,2	389	51,0	762	100,0	8	9,0
14	The instructor encouraged interaction during the lessons.	33	4,3	92	12,1	323	42,4	314	41,2	762	100,0	8	8,0

**Time-series comparison of average values**

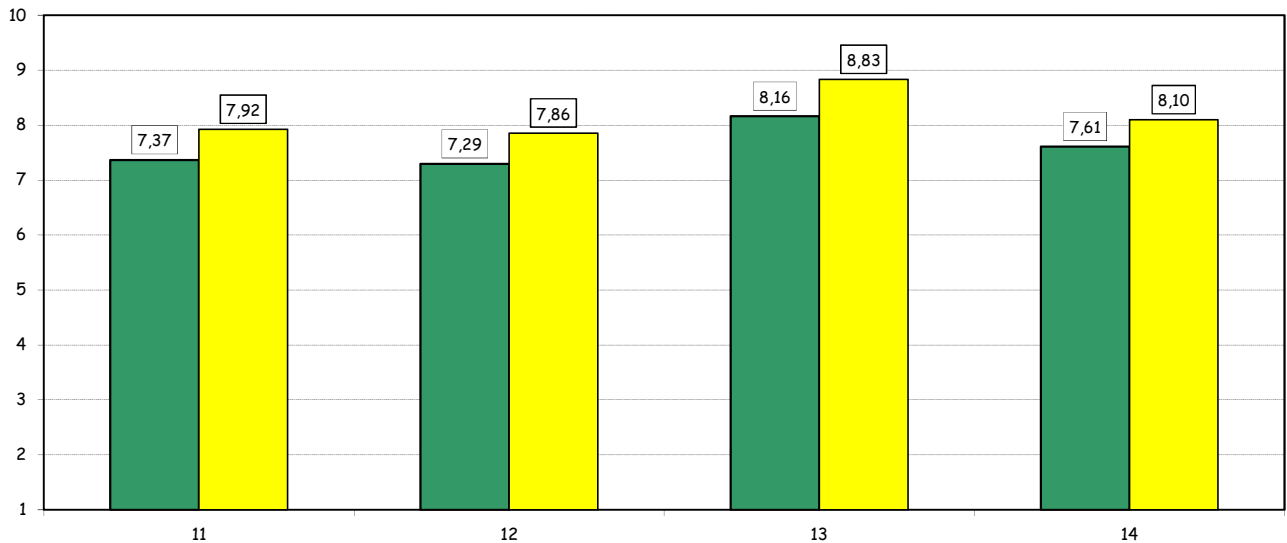
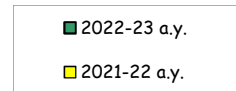

(°): The item is repeated as many times as the number of instructors evaluated within each course. For this reason the total amount of answers may vary significantly from that recorded for the rest of the items.

Teaching evaluation 2022-2023 a.y. - Attending Students

Graduate School

Degree programme: PPA

N° of questionnaires processed: 604

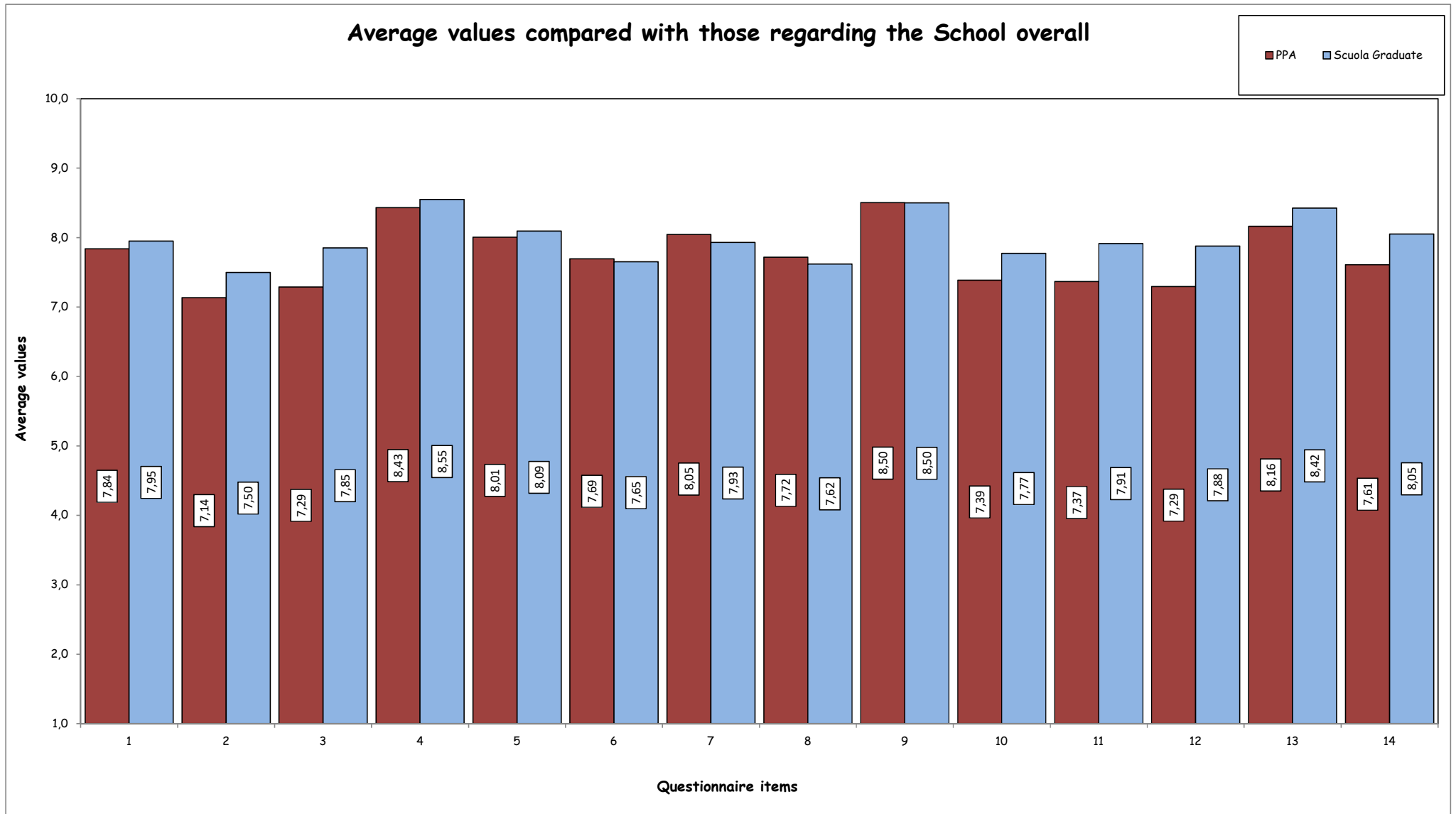

## Teaching evaluation a.y. 2022-2023 - Non Attending Students

### Graduate School

Degree programme: PPA

N° of questionnaires processed: 119

## 2. EVALUATION OF NOT ATTENDING STUDENTS\*

### STUDENT INFORMATION

#### Year of study

	Questionnaires processed		Questionnaires processed/students enrolled	
	a.v.	%	2022-23	2021-22
1°	51	42,9	9,0	11,5
2°	68	57,1	26,1	2,4
TOTAL	119	100,0	14,4	10,5

#### University of the undergraduate program

	a.v.	%	
		2022-23	2021-22
Bocconi	85	72,0	67,1
Other Italian University	10	8,5	15,2
Foreign University	23	19,5	17,7
TOTAL	118	100,0	100,0
N.R.	1		

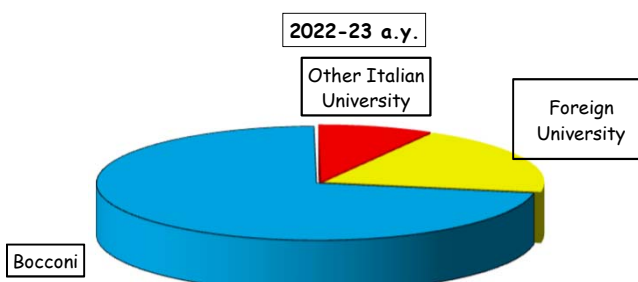

#### Nationality

	a.v.	%	
		2022-23	2021-22
Italian	91	76,5	75,9
Non-Italian	28	23,5	24,1
TOTAL	119	100,0	100,0

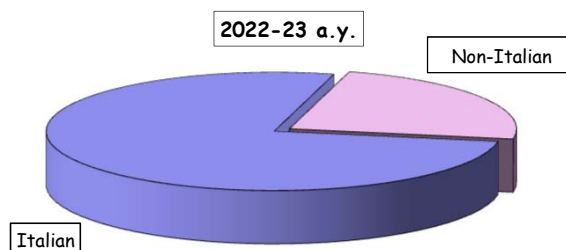

(\*): This section summarizes the statistical results of evaluations given by students who declared (in the classroom or remote survey) an attendance of less than 50% of the course lessons.

## Teaching evaluation a.y. 2022-2023 - Non Attending Students

Graduate School

Degree programme: PPA

N° of questionnaires processed: 119

### EVALUATIONS

Item		Strongly disagree		Disagree		Agree		Strongly agree		Total		N.A.	Median Values
		1-2		3-4-5		6-7-8		9-10					
		a.v.	%	a.v.	%	a.v.	%	a.v.	%	a.v.	%		
1	Your prior academic knowledge was sufficient for understanding the topics covered in the course and included in the examination program.	4	5,7	8	11,4	38	54,3	20	28,6	70	100,0	49	8,0
2	The workload required for this course is appropriate compared to the number of credits allocated to it.	0	0,0	12	17,1	39	55,7	19	27,1	70	100,0	49	7,0
3	The course material and recommended reading list are adequate (useful/complete) for the study of the course subject.	1	1,5	13	19,1	34	50,0	20	29,4	68	100,0	51	7,5
4	The exam rules and procedures have been explained clearly.	1	1,5	6	8,8	43	63,2	18	26,5	68	100,0	51	7,5
5	The instructor is available for clarifications and explanations (even remotely)	0	0,0	5	7,4	42	61,8	21	30,9	68	100,0	51	8,0

**Time-series comparison of average values**

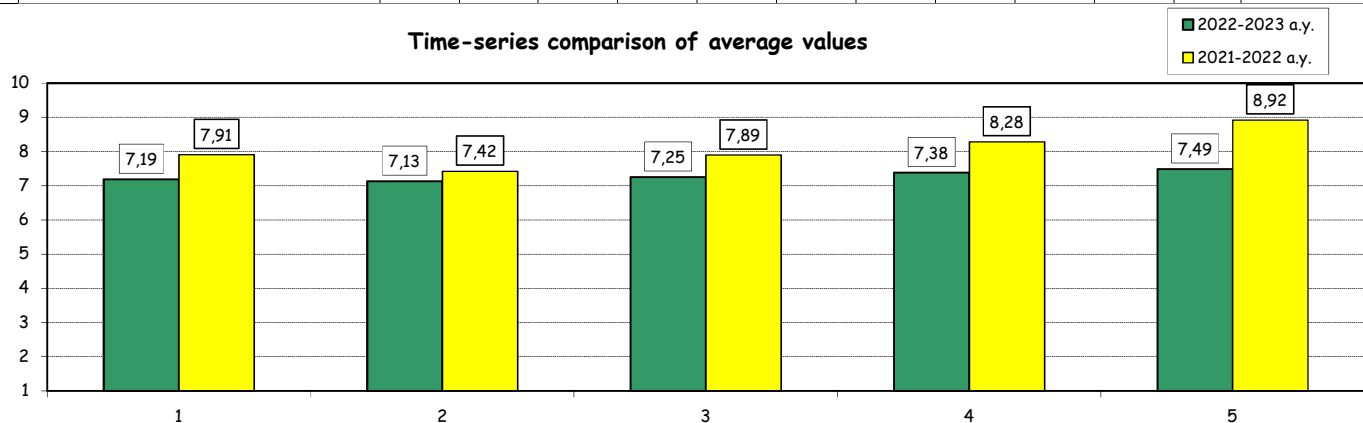

**Average values compared with those regarding students who declared an attendance of more than 50% of the lessons**

