

VALUTAZIONE DELLA DIDATTICA

**CORSO DI LAUREA IN
POLITICS AND POLICY ANALYSIS
A.A. 2019-2020**

Teaching evaluation 2019-2020 a.y. - Attending Student

Graduate School

Degree programme: PPA

N° of questionnaires processed: 396

1. EVALUATION OF ATTENDING STUDENTS*

STUDENT INFORMATION

Year of study

	Questionnaires processed		Questionnaires processed/students enrolled	
	a.v.	%	2019-20	2018-19
1°	370	93,4	55,9	49,5
2°	26	6,6	31,0	0,0
TOTAL	396	100,0	53,1	49,5
N.R.	0			

University of the undergraduate program

	a.v.	% 2019-20	% 2018-19
Bocconi	261	65,9	64,0
Other Italian University	75	18,9	20,2
Foreign University	60	15,2	15,8
TOTAL	396	100,0	100,0
N.R.	0		

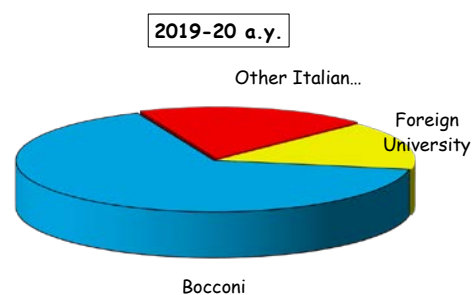

Nationality

	a.v.	% 2019-20	% 2018-19
Italian	317	80,1	73,4
Non-Italian	79	19,9	26,6
TOTAL	396	100,0	100,0
N.R.	0		

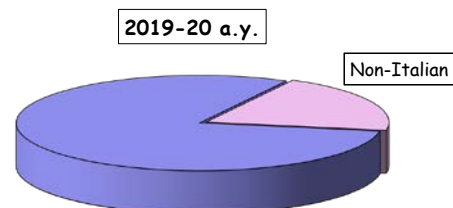

Percentage of lessons attended (as declared by the student)

	a.v.	% 2019-20	% 2018-19
50%-75%	40	10,1	7,4
More than 75%	356	89,9	92,6
TOTAL	396	100,0	100,0
N.R.	0		

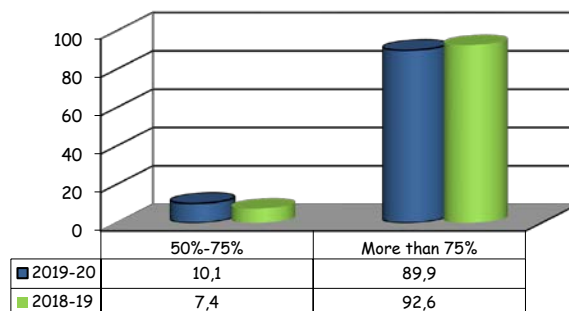

(*): This section summarizes the statistical results of evaluations given by students who declared (in the classroom or remote survey) an attendance of more than 50% of the course lessons.

Teaching evaluation 2019-2020 a.y. - Attending Student

Graduate School

Degree programme: PPA

N° of questionnaires processed: 396

SECTION A - ORGANISATION OF THE COURSE

Item		Strongly disagree		Disagree		Agree		Strongly agree		Total		N.R.	Median Values
		1-2		3-4-5		6-7-8		9-10		a.v.	%		
		a.v.	%	a.v.	%	a.v.	%	a.v.	%				
1*	The schedule of lectures, practice and any other teaching activities has been respected.	1	0,5	2	1,0	63	31,8	132	66,7	198	100,0	3	9,0
2	The prior academic knowledge was sufficient for understanding the topics covered in the course and included in the examination	12	3,1	27	6,9	159	40,6	194	49,5	392	100,0	4	8,0
3a	The course material and recommended reading list are clear.	13	3,3	32	8,2	184	47,1	162	41,4	391	100,0	5	8,0
3b	The course material and recommended reading list are adequate (useful/complete) for the study of the course subject.	16	4,1	31	8,0	190	49,0	151	38,9	388	100,0	8	8,0
4*	The exam rules and procedures have been explained clearly.	11	5,5	21	10,5	80	40,0	88	44,0	200	100,0	1	8,0
5	The workload required for this course is appropriate compared to the number of credits allocated to it.	27	6,9	41	10,4	168	42,7	157	39,9	393	100,0	3	8,0

Time-series comparison of average values

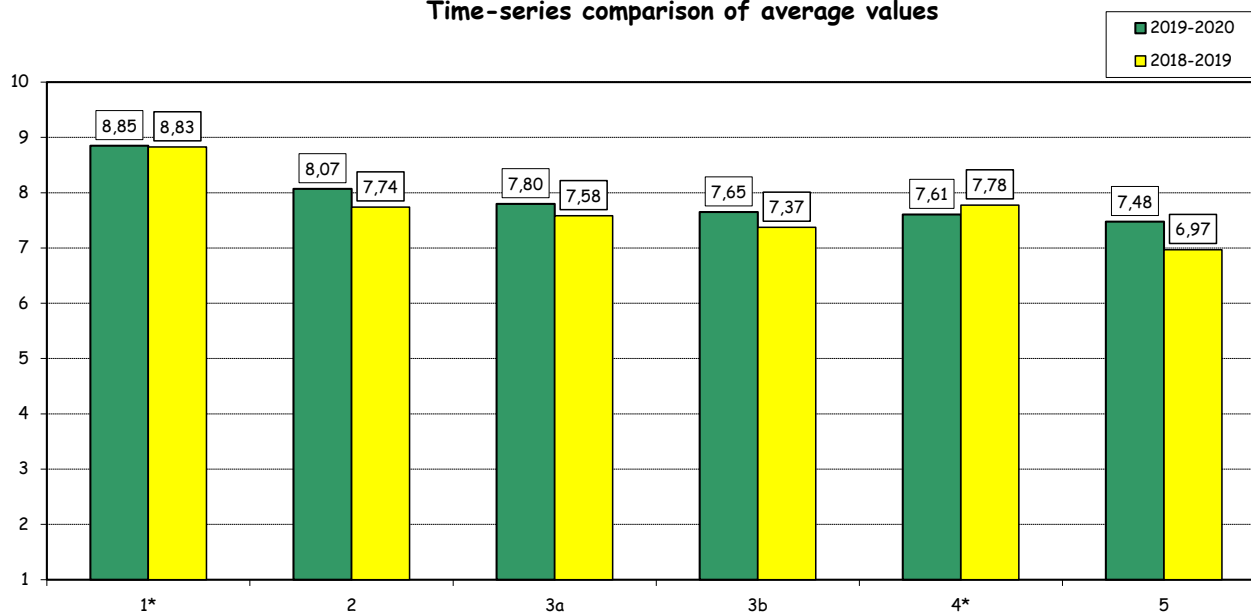

(*): Items not submitted to students in the second semester survey.

Teaching evaluation 2019-2020 a.y. - Attending Student

Graduate School

Degree programme: PPA

N° of questionnaires processed: 579

SECTION B - TEACHING AND STUDY ACTIVITIES °

Item		Strongly disagree		Disagree		Agree		Strongly agree		Total		N.R.	Median Values
		1-2		3-4-5		6-7-8		9-10					
		a.v.	%	a.v.	%	a.v.	%	a.v.	%	a.v.	%		
6	The instructor stimulates interest in the course subject.	23	4,0	56	9,7	272	47,1	226	39,2	577	100,0	2	8,0
7	The instructor explains the topics in a clear manner.	24	4,2	40	7,0	271	47,2	239	41,6	574	100,0	5	8,0
8	The instructor is available for clarifications and explanations.	10	1,8	27	4,7	199	35,0	333	58,5	569	100,0	6	9,0
9*	The teaching activities are well organized.	8	3,0	32	12,1	142	53,6	83	31,3	265	100,0	2	8,0
9bis**	The online teaching activities were helpful in learning the course topics.	11	3,6	20	6,6	136	44,6	138	45,2	305	100,0	6	8,0
10	The instructor encouraged student's involvement and participation.	26	4,6	54	9,5	271	47,8	216	38,1	567	100,0	7	8,0
11*	The course has been carried out in accordance with the syllabus published on the website.	4	2,0	10	5,1	90	45,7	93	47,2	197	100,0	4	8,0
11bis**	The syllabus of the course was adequately updated according to the changes imposed by the transfer of teaching activities online.	7	3,9	27	14,9	83	45,9	64	35,4	181	100,0	14	8,0

Time-series comparison of average values

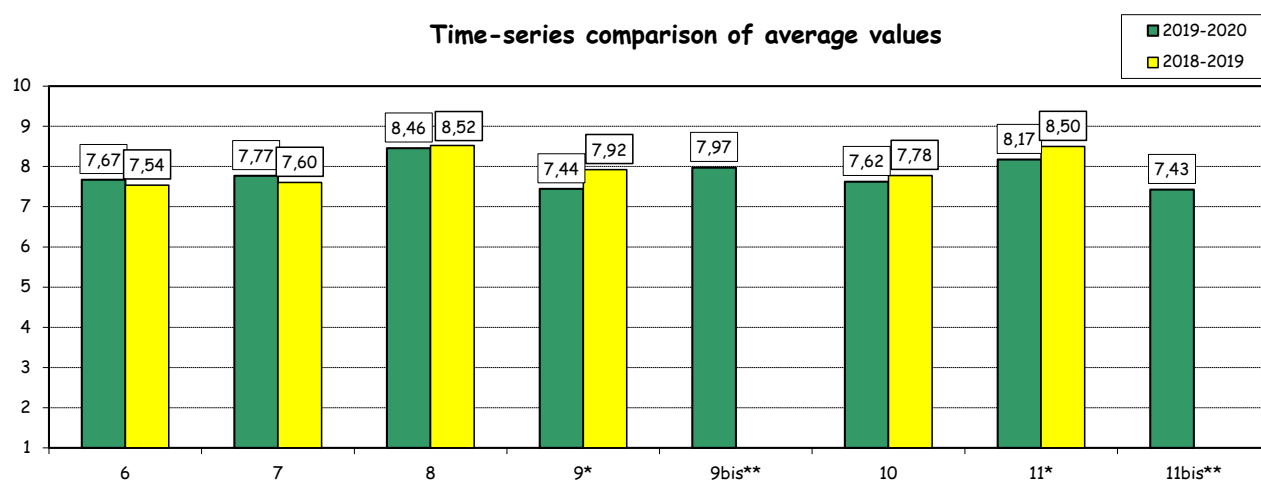

(°): The first six items of this section are repeated several times in case of separate evaluation of each faculty member who taught in the courses. For this reason the total amount of answers may vary significantly from that recorded for the rest of the items.

(*): Items not submitted to students in the second semester survey.

(**): Items submitted to students only in the second semester survey

Teaching evaluation 2019-2020 a.y. - Attending Student

Graduate School

Degree programme: PPA

N° of questionnaires processed: 396

SECTION B - TEACHING AND STUDY ACTIVITIES

Item		Strongly disagree		Disagree		Agree		Strongly agree		Total		N.A.	N.R.	Median Values
		1-2		3-4-5		6-7-8		9-10						
		a.v.	%	a.v.	%	a.v.	%	a.v.	%	a.v.	%			
12*	The supplementary activities (practice, laboratories, tutoring, etc.), if present, have been helpful in learning the course topics.	4	3,0	18	13,6	60	45,5	50	37,9	132	100,0		69	8,0
12 bis**	The electronic platform used for access to online lessons and teaching materials worked well during the semester.	5	2,8	11	6,1	83	45,9	82	45,3	181	100,0		14	8,0
13*	The support provided by teaching assistants (if present) is useful to encourage the learning of the course topics.	3	1,9	23	14,9	70	45,5	58	37,7	154	100,0	7	40	8,0
14*	Teaching assistants (if present) showed to be competent and helpful.	2	1,3	13	8,3	75	47,8	67	42,7	157	100,0	7	37	8,0

Time-series comparison of average values

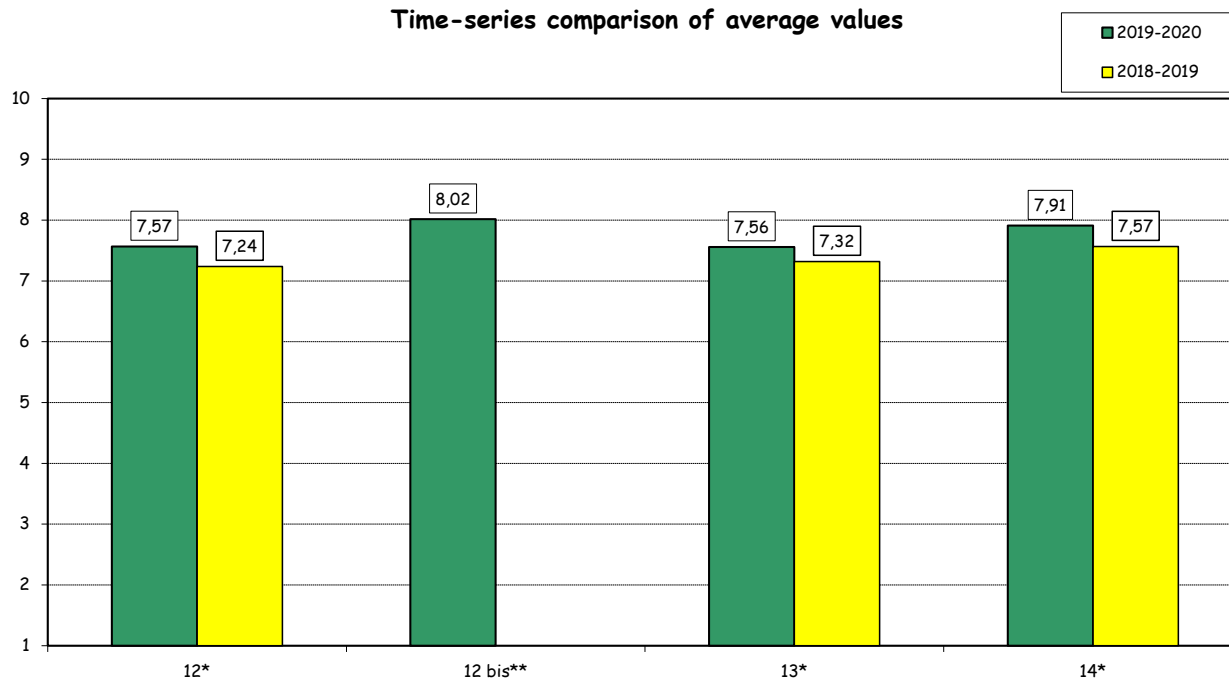

(*): Items not submitted to students in the second semester survey.

(**): Item submitted to students only in the second semester survey

(°): Items submitted only for courses where the Teaching Assistants had clear visibility to students.

**Teaching evaluation 2019-2020 a.y. - Attending Student
Graduate School**

Degree programme: PPA
N° of questionnaires processed: 396

SECTION C - OVERALL ASSESSMENT

Item		Strongly disagree		Disagree		Agree		Strongly agree		Total		N.R.	Median Values
		1-2		3-4-5		6-7-8		9-10					
		a.v.	%	a.v.	%	a.v.	%	a.v.	%	a.v.	%		
15	The overall quality of teaching is satisfactory.	10	2,6	45	11,5	192	49,1	144	36,8	391	100,0	5	8,0
16	I am interested in the course topics.	12	3,1	27	7,0	173	44,6	176	45,4	388	100,0	8	8,0
17	Overall I am satisfied with the way the course has been carried out.	12	3,1	56	14,6	196	51,2	119	31,1	383	100,0	13	8,0

Time-series comparison of average values

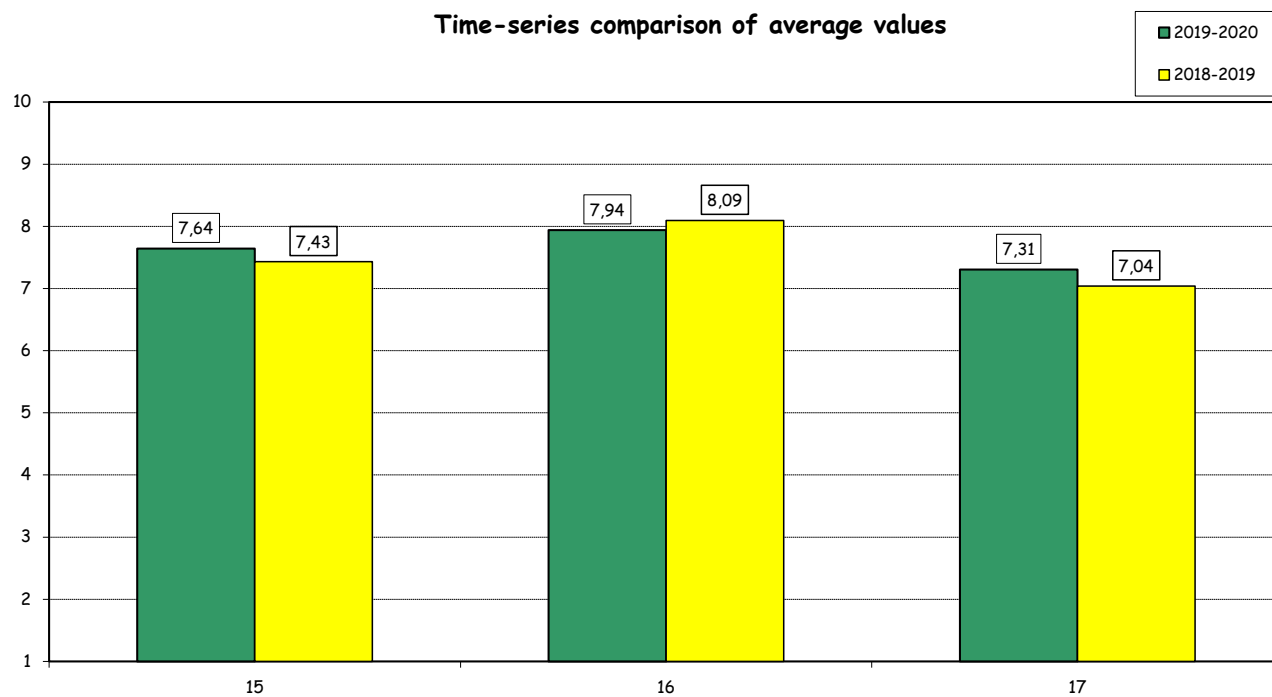

Teaching evaluation 2019-2020 a.y. - Attending Student
 Graduate School

Degree programme: PPA
 N° of questionnaires processed: 396

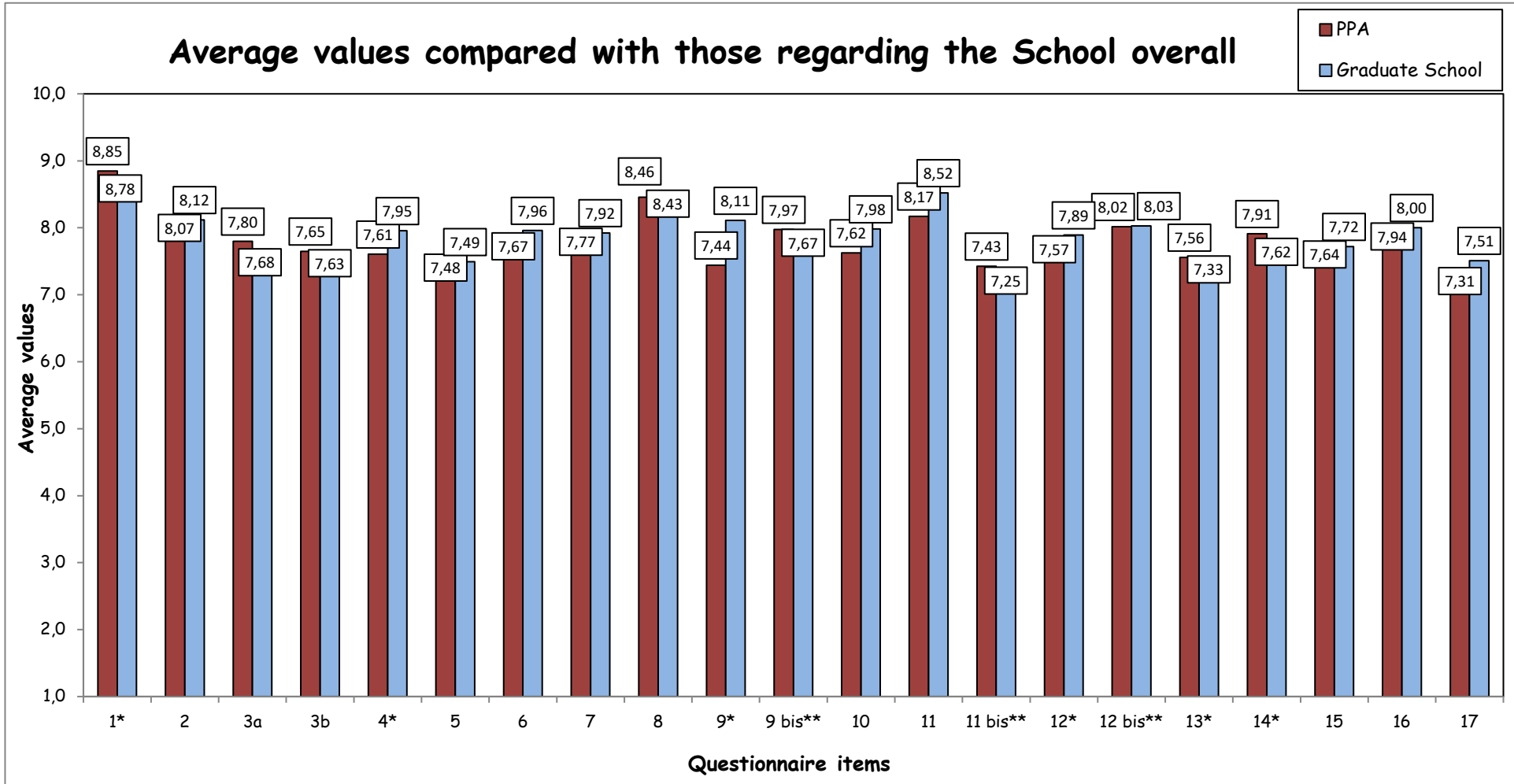

(*): Items not submitted to students in the second semester survey.

(**): Items submitted to students only in the second semester survey

Teaching evaluation 2019-2020 a.y. - Attending Student

Graduate School

Degree programme: PPA

N° of questionnaires processed: 396

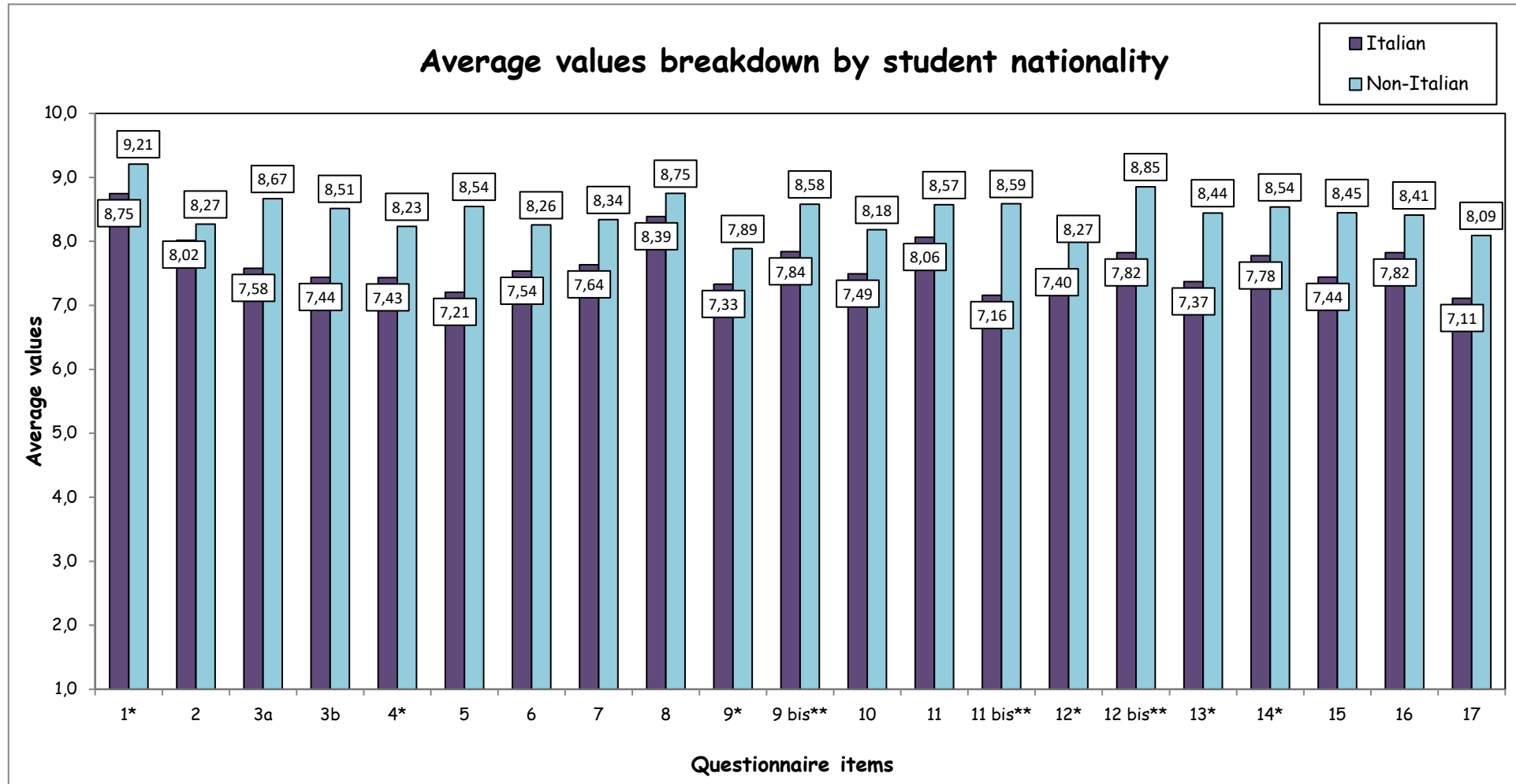

(*): Items not submitted to students in the second semester survey.

(**): Items submitted to students only in the second semester survey

Teaching evaluation 2019-2020 a.y. - Non Attending Student

Graduate School

Degree programme: PPA

N° of questionnaires processed: 77

2. EVALUATION OF NOT ATTENDING STUDENTS*

STUDENT INFORMATION

Year of study

	Questionnaires processed		Questionnaires processed/students enrolled	
	a.v.	%	2019-20	2018-19
1°	67	87,0	10,1	10,0
2°	10	13,0	11,9	0,0
TOTAL	77	100,0	10,3	10,2
N.R.	0			

University of the undergraduate program

	a.v.	%	
		2019-20	2018-19
Bocconi	63	81,8	73,8
Other Italian University	5	6,5	23,8
Foreign University	9	11,7	2,4
TOTAL	77	100,0	100,0
N.R.	0		

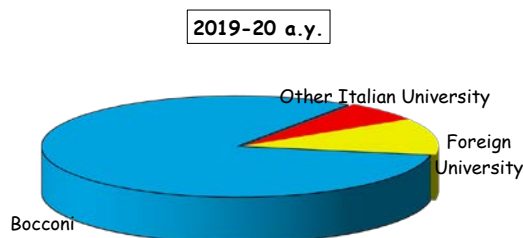

Nazionalità

	v.a.	%	
		2019-20	2018-19
Italian	62	80,5	90,5
Non-Italian	15	19,5	9,5
TOTAL	77	100,0	100,0
N.R.	0		

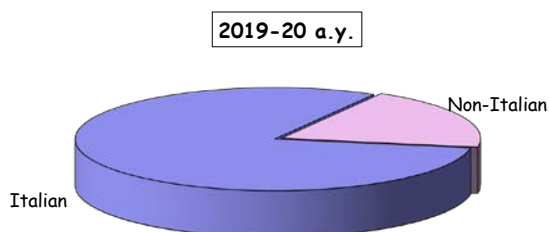

(*): This section summarizes the statistical results of evaluations given by students who declared (in the classroom or remote survey) an attendance of less than 50% of the course lessons.

Teaching evaluation 2019-2020 a.y. - Non Attending Student

Graduate School

Degree programme: PPA

N° of questionnaires processed: 77

EVALUATIONS

Item	Answers	Strongly disagree		Disagree		Agree		Strongly agree		Total		N.R.	Median Values
		1-2		3-4-5		6-7-8		9-10		a.v.	%		
		a.v.	%	a.v.	%	a.v.	%	a.v.	%				
1	The prior knowledge were sufficient for understanding the topics included in the exam program.	3	5,0	9	15,0	25	41,7	23	38,3	60	100,0	17	7,0
2	The workload required for this course is appropriate compared to the number of credits allocated to it.	7	11,5	5	8,2	31	50,8	18	29,5	61	100,0	16	7,0
3	The course material and readings (indicated and available) are adequate (useful/complete) for the study of the course subject.	4	6,8	6	10,2	33	55,9	16	27,1	59	100,0	18	7,0
4*	The exam rules and procedures have been described clearly.	6	11,5	5	9,6	25	48,1	16	30,8	52	100,0	12	8,0
5	The instructor is available for clarifications and explanations.	2	3,2	4	6,5	20	32,3	36	58,1	62	100,0	15	8,0
6	I am interested in the course topics.	4	6,7	9	15,0	22	36,7	25	41,7	60	100,0	17	8,0

Time-series comparison of average values

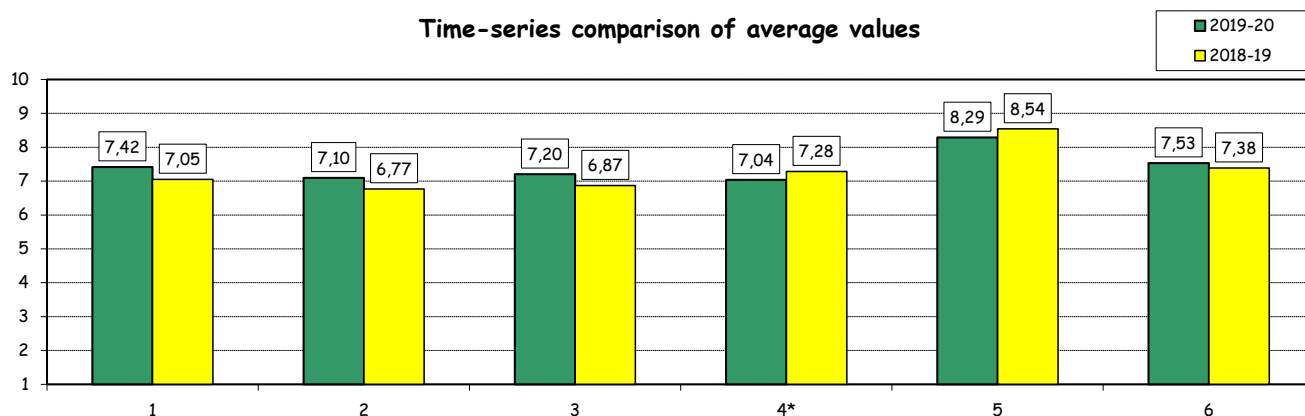

Average values compared with those regarding students who declared an attendance of more than 50% of the lessons

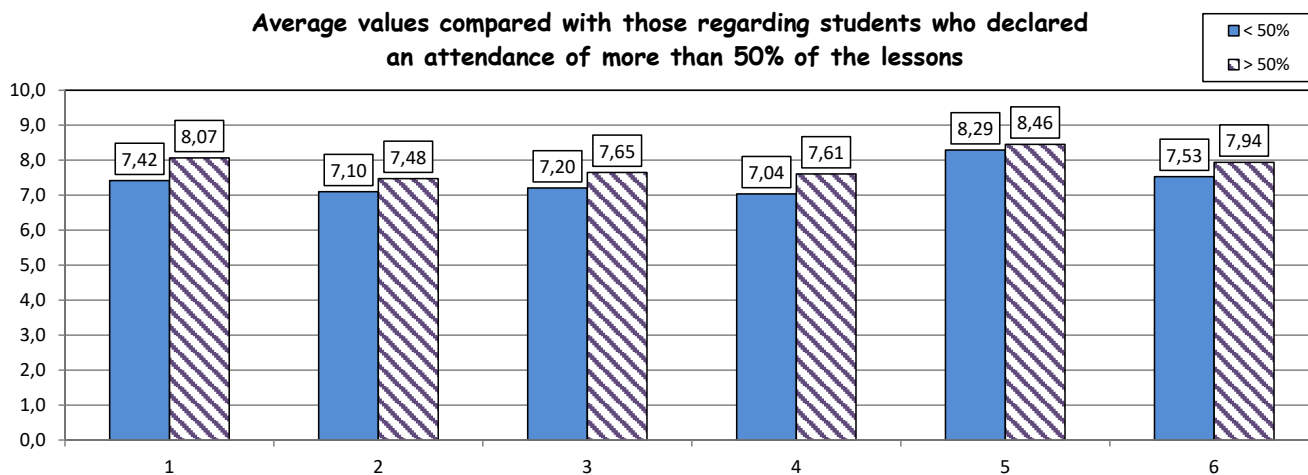

(*): item not submitted to students in the second semester survey.