

TEACHING EVALUATION

MASTER OF SCIENCE IN
MANAGEMENT
2022-23 a.y.



Teaching evaluation 2022-2023 a.y.- Attending Students

Graduate School

Degree programme: M

N° of questionnaires processed: 4349

1. EVALUATION OF ATTENDING STUDENTS*

STUDENT INFORMATION

Year of study

	Questionnaires processed		Questionnaires processed/students	
	a.v.	%	2022-23	2021-22
1°	2.910	67,0	71,8	39,8
2°	1.431	33,0	53,8	28,4
TOTAL	4.341	100,0	64,7	36,4

University of the undergraduate program

	a.v.	%	
		2022-23	2021-22
Bocconi	2.540	58,5	53,7
Other Italian University	1.118	25,7	27,0
Foreign University	685	15,8	19,3
TOTAL	4.343	100,0	100,0
N.R.	6		

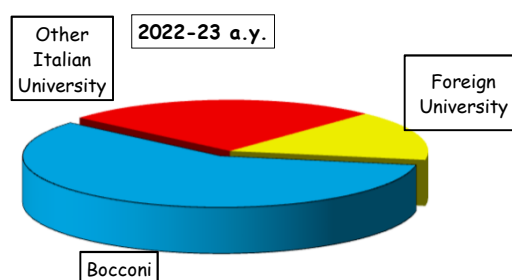

Nationality

	a.v.	%	
		2022-23	2021-22
Italian	3.315	76,2	75,9
Non-Italian	1.034	23,8	24,1
TOTAL	4.349	100,0	100,0

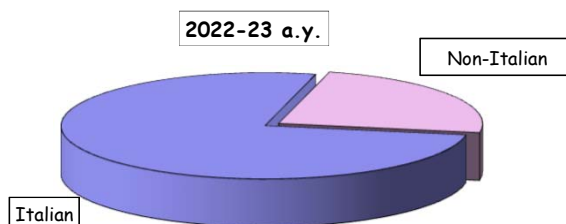

Percentage of lessons attended (as declared by the student)

	a.v.	%	
		2022-23	2021-22
50%-75%	655	15,1	7,4
More than 75%	3.694	84,9	92,6
TOTAL	4.349	100,0	100,0

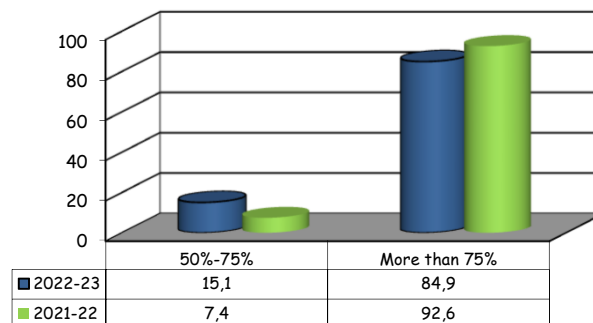

(*): This section summarizes the statistical results of evaluations given by students who declared (in the classroom or remote survey) an attendance of more than 50% of the course lessons.

Teaching evaluation 2022-2023 a.y. - Attending Students
Graduate School

Degree programme: M

N° of questionnaires processed: 4349

2. OVERALL SCHOOL EVALUATIONS

SECTION A - SUMMARY ASSESSMENT

Item		Answers		Strongly disagree		Disagree		Agree		Strongly agree		Total		N.A.	Median Values
		1-2		3-4-5		6-7-8		9-10							
		a.v.	%	a.v.	%	a.v.	%	a.v.	%	a.v.	%				
1	I am interested in the course topics.	63	1,5	322	7,4	2146	49,5	1801	41,6	4332	100,0	17	8,0		
2	Overall, I am satisfied with the way the course has been carried out.	100	2,3	463	10,8	2216	51,8	1502	35,1	4281	100,0	68	7,0		
3	The teaching activity is satisfactory. ^o	131	2,2	495	8,1	2663	43,7	2804	46,0	6093	100,0	4	8,0		

Time-series comparison of average values

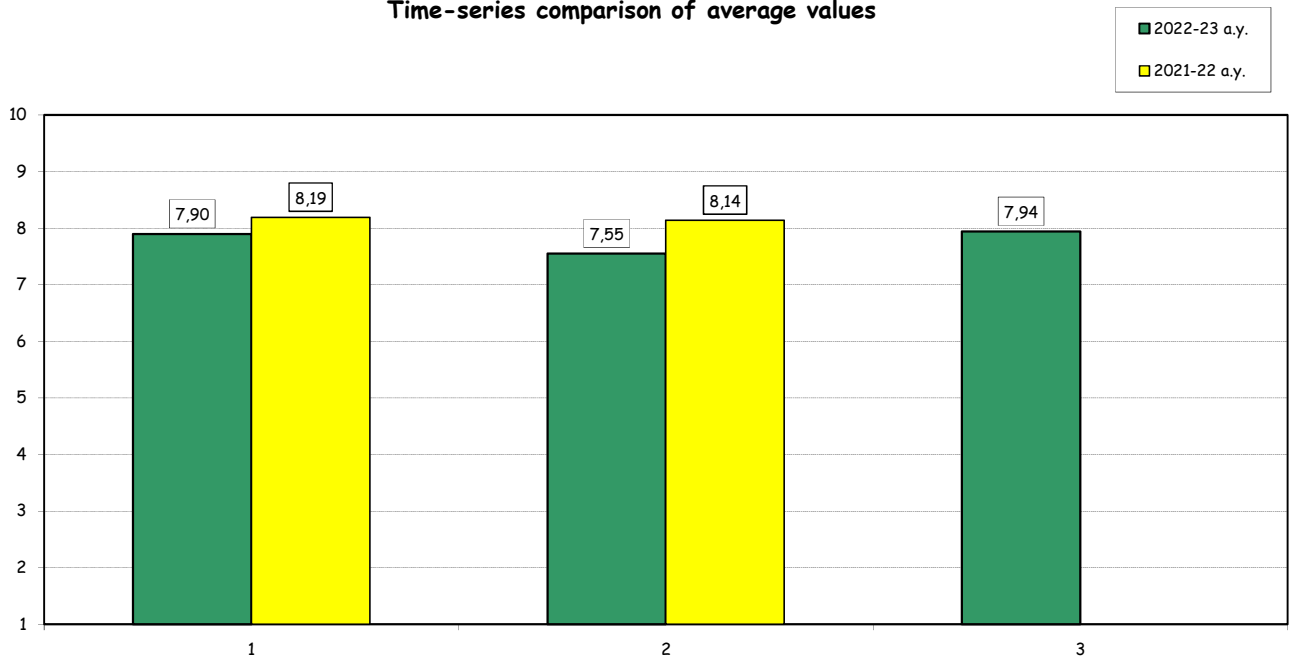

(°): The item is repeated as many times as the number of instructors evaluated within each course. For this reason the total amount of answers may vary significantly from that recorded for the rest of the items.

Teaching evaluation 2022-2023 a.y. - Attending Students

Graduate School

Degree programme: M

N° of questionnaires processed: 4349

SECTION B - COURSE ORGANISATION

Item	Answers	Strongly disagree		Disagree		Agree		Strongly agree		Total		N.A.	Median Values
		1-2		3-4-5		6-7-8		9-10		a.v.	%		
		a.v.	%	a.v.	%	a.v.	%	a.v.	%				
4	The schedule of lectures, practice and any other teaching activities has been respected.	21	0,5	140	3,2	1662	38,4	2503	57,9	4326	100,0	23	8,0
5	The prior academic knowledge was adequate for understanding the topics covered in the course and included in the examination program.	45	1,0	232	5,4	1883	43,7	2149	49,9	4309	100,0	40	8,0
6	The course material is adequate (useful/complete) for the study of the course subject.	111	2,6	452	10,5	2121	49,1	1634	37,8	4318	100,0	31	7,0
7	The exam rules and procedures have been explained clearly.	75	1,7	340	7,9	2046	47,5	1843	42,8	4304	100,0	45	8,0
8	The workload required for this course is appropriate compared to the number of credits allocated to it.	109	2,5	432	10,0	2213	51,4	1552	36,0	4306	100,0	43	7,0
9	The course has been carried out in accordance with the syllabus published on the website.	26	0,6	126	2,9	1732	40,5	2397	56,0	4281	100,0	68	8,0
10	The supplementary activities (practice, workshops, group work, etc.), if present, have been helpful in learning the course topics.	105	2,6	400	9,8	2038	49,7	1555	37,9	4098	100,0	251	7,0

Time-series comparison of average values

■ 2022-23 a.y.
■ 2021-22 a.y.

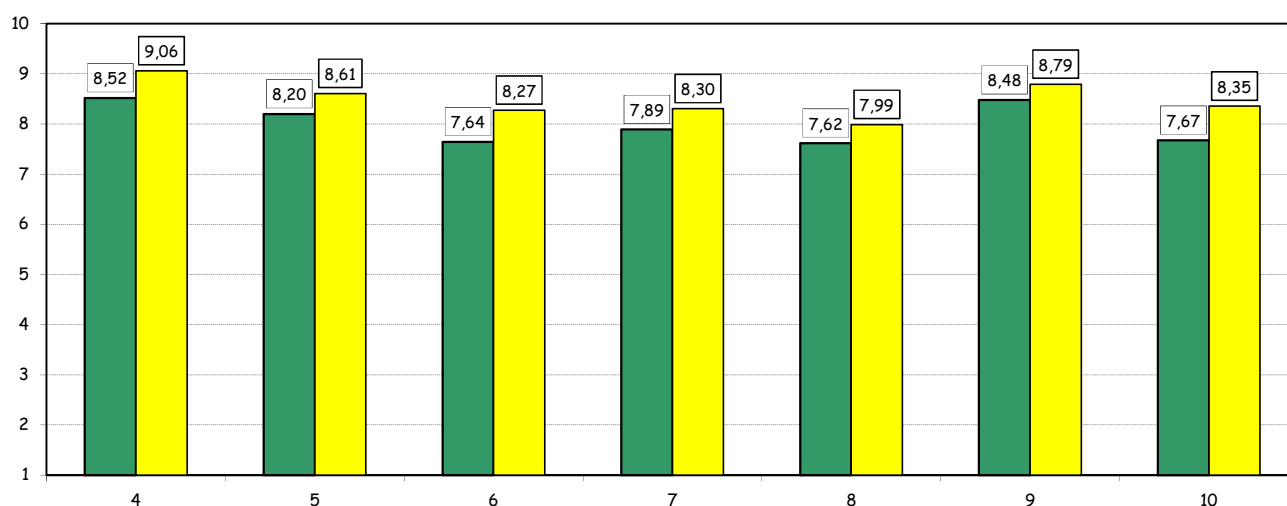

Teaching evaluation 2022-2023 a.y. - Attending Students
Graduate School

Degree programme: M

N° of questionnaires processed: 6097

SECTION C - TEACHING ACTIVITIES°

Item	Answers	Strongly disagree		Disagree		Agree		Strongly agree		Total		N.A.	Median Values
		1-2		3-4-5		6-7-8		9-10		a.v.	%		
		a.v.	%	a.v.	%	a.v.	%	a.v.	%				
11	The instructor stimulates interest in the course subject.	133	2,2	456	7,5	2540	41,9	2930	48,4	6059	100,0	38	8,0
12	The instructor explains the topics in a clear manner.	146	2,4	488	8,1	2568	42,4	2851	47,1	6053	100,0	44	8,0
13	The instructor is available for clarifications and explanations (even remotely)	65	1,1	214	3,6	2309	38,5	3408	56,8	5996	100,0	101	9,0
14	The instructor encouraged interaction during the lessons.	104	1,7	395	6,5	2495	41,3	3040	50,4	6034	100,0	63	8,0

Time-series comparison of average values

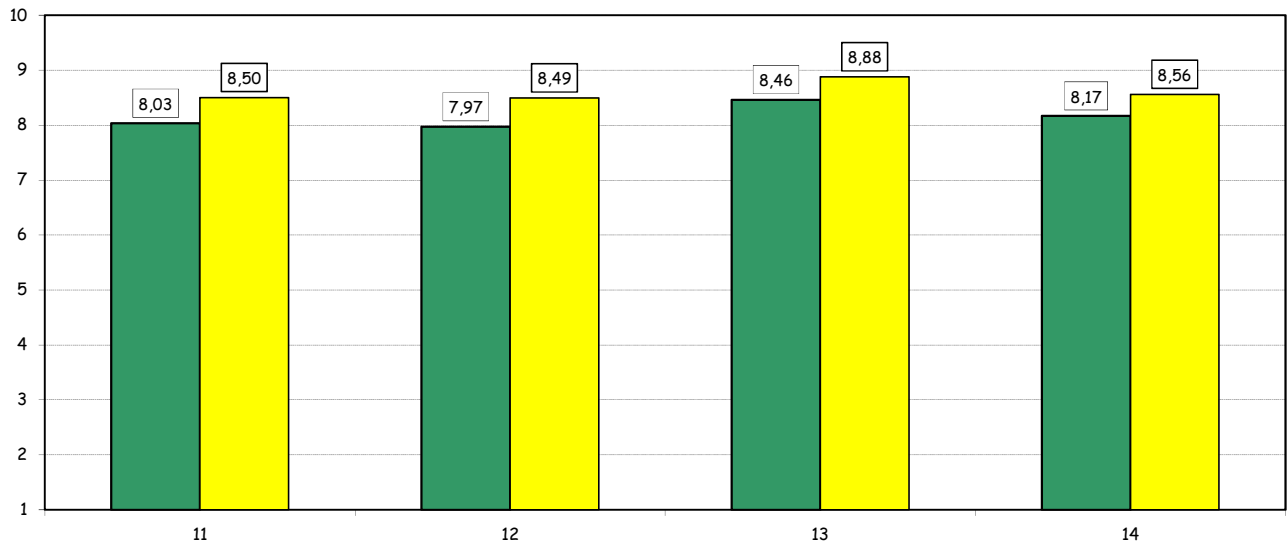
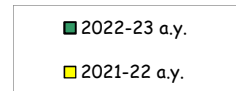

(°): The item is repeated as many times as the number of instructors evaluated within each course. For this reason the total amount of answers may vary significantly from that recorded for the rest of the items.

Teaching evaluation 2022-2023 a.y. - Attending Students

Graduate School

Degree programme: M

N° of questionnaires processed: 4349

Average values compared with those regarding the School overall

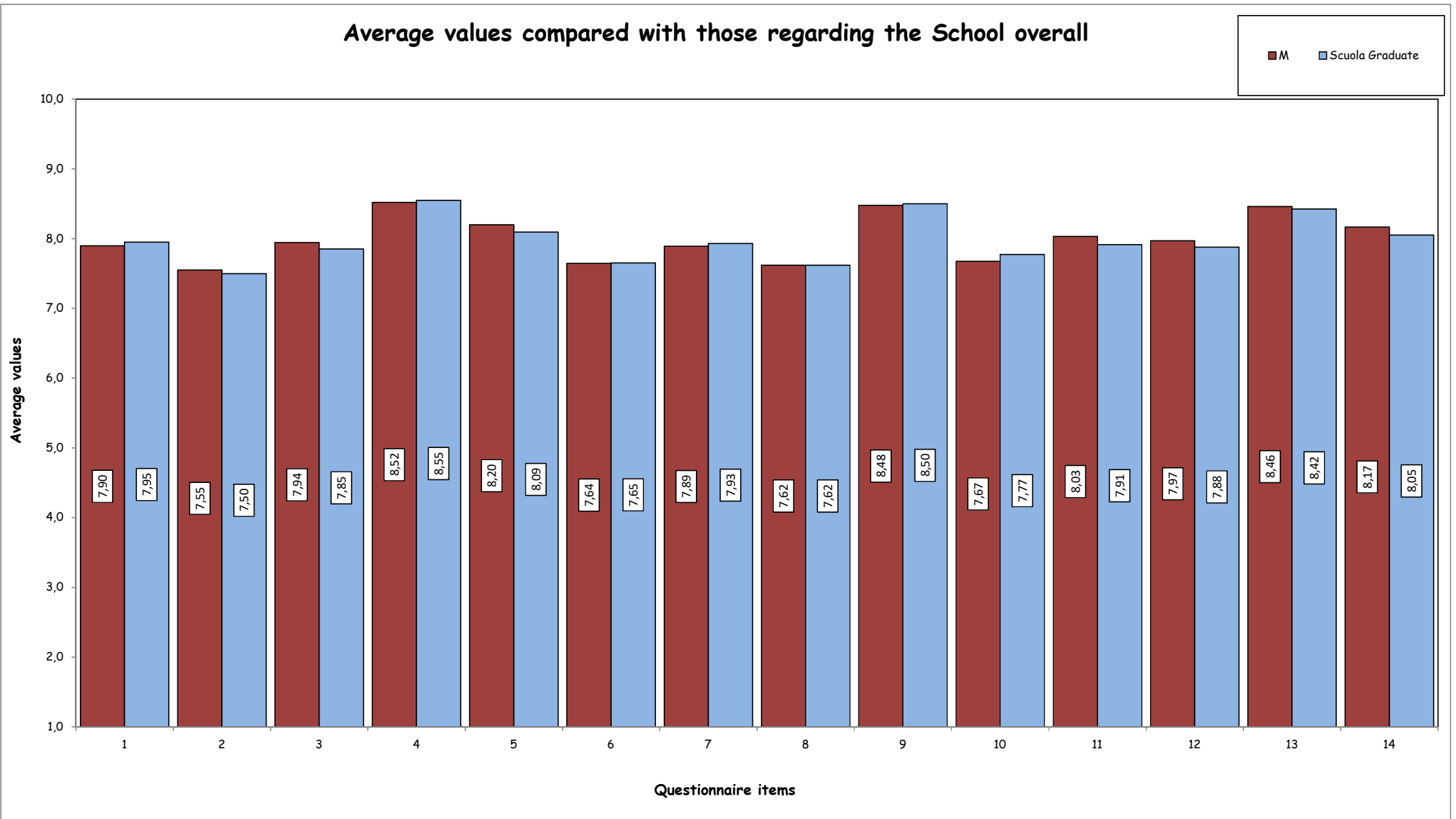

Teaching evaluation a.y. 2022-2023 - Non Attending Students

Graduate School

Degree programme: M

N° of questionnaires processed: 1104

2. EVALUATION OF NOT ATTENDING STUDENTS*

STUDENT INFORMATION

Year of study

	Questionnaires processed		Questionnaires processed/students enrolled	
	a.v.	%	2022-23	2021-22
1°	400	36,5	9,9	8,1
2°	695	63,5	26,1	14,1
TOTAL	1.095	100,0	16,3	9,9

University of the undergraduate program

	a.v.	%	
		2022-23	2021-22
Bocconi	789	72,0	51,0
Other Italian University	189	17,2	20,9
Foreign University	118	10,8	28,1
TOTAL	1.096	100,0	100,0
N.R.	8		

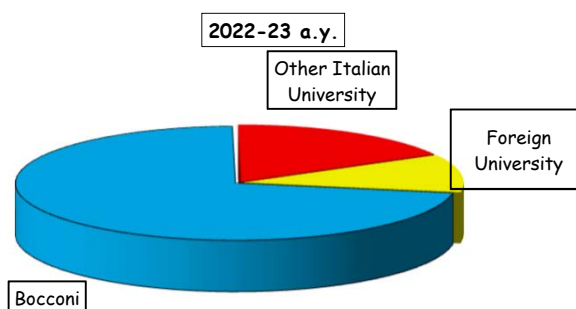

Nationality

	a.v.	%	
		2022-23	2021-22
Italian	934	84,6	66,2
Non-Italian	170	15,4	33,8
TOTAL	1.104	100,0	100,0

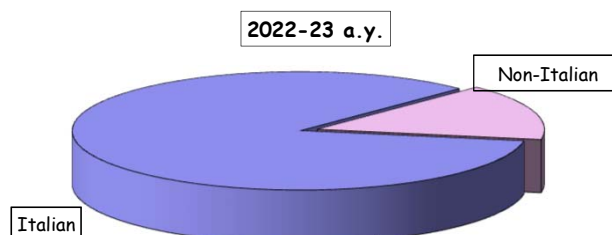

(*): This section summarizes the statistical results of evaluations given by students who declared (in the classroom or remote survey) an attendance of less than 50% of the course lessons.

Teaching evaluation a.y. 2022-2023 - Non Attending Students

Graduate School

Degree programme: M

N° of questionnaires processed: 1104

EVALUATIONS

Item		Strongly disagree		Disagree		Agree		Strongly agree		Total		N.A.	Median Values
		1-2		3-4-5		6-7-8		9-10		a.v.	%		
		a.v.	%	a.v.	%	a.v.	%	a.v.	%				
1	Your prior academic knowledge was sufficient for understanding the topics covered in the course and included in the examination program.	24	3,6	86	12,9	353	52,8	206	30,8	669	100,0	435	8,0
2	The workload required for this course is appropriate compared to the number of credits allocated to it.	34	5,2	92	13,9	353	53,5	181	27,4	660	100,0	444	8,0
3	The course material and recommended reading list are adequate (useful/complete) for the study of the course subject.	31	4,7	89	13,5	358	54,3	181	27,5	659	100,0	445	8,0
4	The exam rules and procedures have been explained clearly.	30	4,6	69	10,5	348	53,0	209	31,9	656	100,0	448	8,0
5	The instructor is available for clarifications and explanations (even remotely)	16	2,5	58	8,9	346	53,3	229	35,3	649	100,0	455	8,0

Time-series comparison of average values

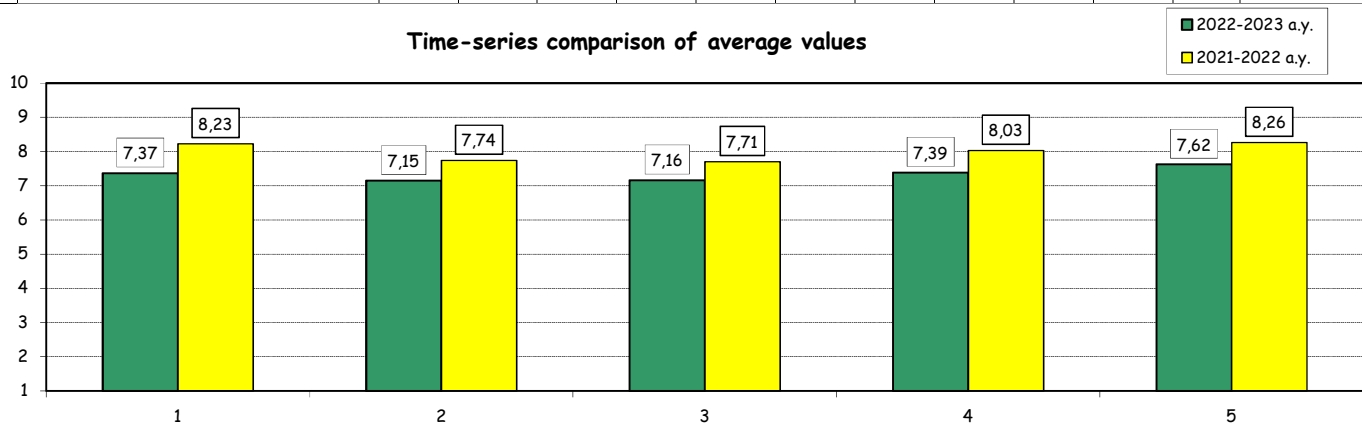

Average values compared with those regarding students who declared an attendance of more than 50% of the lessons

