

TEACHING EVALUATION

MASTER OF SCIENCE IN
FINANZA- FINANCE
2022-23 a.y.



Teaching evaluation 2022-2023 a.y.- Attending Students

Graduate School

Degree programme: FIN

N° of questionnaires processed: 2570

1. EVALUATION OF ATTENDING STUDENTS*

STUDENT INFORMATION

Year of study

	Questionnaires processed		Questionnaires processed/students	
	a.v.	%	2022-23	2021-22
1°	1.952	76,0	79,7	35,2
2°	618	24,0	36,0	17,6
TOTAL	2.570	100,0	61,7	30,0

University of the undergraduate program

	a.v.	%	
		2022-23	2021-22
Bocconi	1.450	56,4	56,2
Other Italian University	511	19,9	15,9
Foreign University	609	23,7	27,9
TOTAL	2.570	100,0	100,0
N.R.	0		

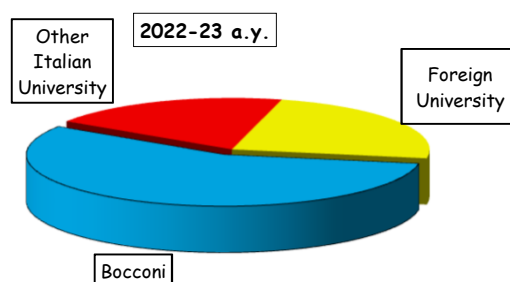

Nationality

	a.v.	%	
		2022-23	2021-22
Italian	1.723	67,0	65,7
Non-Italian	847	33,0	34,3
TOTAL	2.570	100,0	100,0

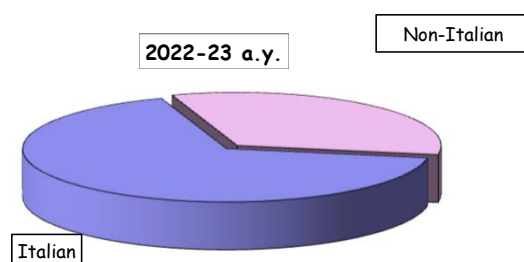

Percentage of lessons attended (as declared by the student)

	a.v.	%	
		2022-23	2021-22
50%-75%	504	19,6	9,9
More than 75%	2.066	80,4	90,1
TOTAL	2.570	100,0	100,0

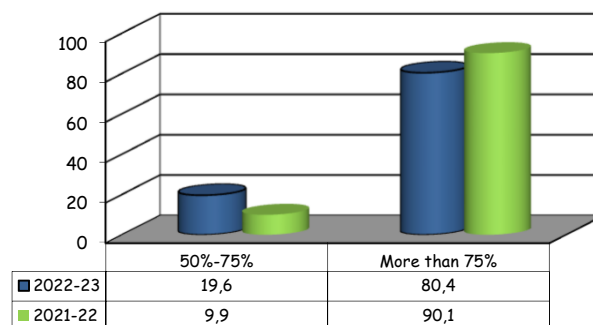

(*): This section summarizes the statistical results of evaluations given by students who declared (in the classroom or remote survey) an attendance of more than 50% of the course lessons.

Teaching evaluation 2022-2023 a.y. - Attending Students

Graduate School

Degree programme: FIN

N° of questionnaires processed: 2570

2. OVERALL SCHOOL EVALUATIONS

SECTION A - SUMMARY ASSESSMENT

Item		Strongly disagree		Disagree		Agree		Strongly agree		Total		N.A.	Median Values
		1-2		3-4-5		6-7-8		9-10		a.v.	%		
		a.v.	%	a.v.	%	a.v.	%	a.v.	%				
1	I am interested in the course topics.	55	2,1	216	8,4	1165	45,4	1129	44,0	2565	100,0	5	7,0
2	Overall, I am satisfied with the way the course has been carried out.	101	4,0	292	11,5	1233	48,5	916	36,0	2542	100,0	28	7,0
3	The teaching activity is satisfactory. ^o	157	4,3	363	9,9	1456	39,7	1696	46,2	3672	100,0	6	8,0

Time-series comparison of average values

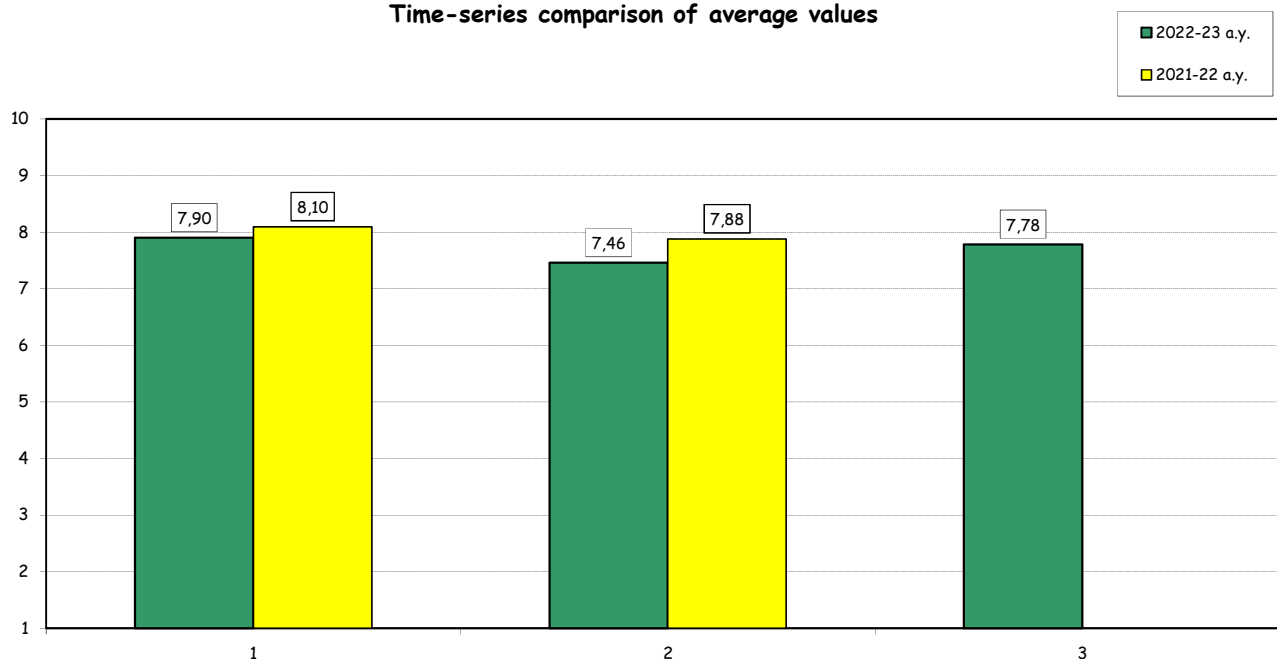

(^o): The item is repeated as many times as the number of instructors evaluated within each course. For this reason the total amount of answers may vary significantly from that recorded for the rest of the items.

Teaching evaluation 2022-2023 a.y. - Attending Students
Graduate School

Degree programme: FIN

N° of questionnaires processed: 2570

SECTION B - COURSE ORGANISATION

Item	Answers	Strongly disagree		Disagree		Agree		Strongly agree		Total		N.A.	Median Values
		1-2		3-4-5		6-7-8		9-10		a.v.	%		
		a.v.	%	a.v.	%	a.v.	%	a.v.	%				
4	The schedule of lectures, practice and any other teaching activities has been respected.	19	0,7	78	3,1	913	35,7	1545	60,5	2555	100,0	15	8,0
5	The prior academic knowledge was adequate for understanding the topics covered in the course and included in the examination program.	68	2,7	236	9,2	1165	45,6	1085	42,5	2554	100,0	16	7,0
6	The course material is adequate (useful/complete) for the study of the course subject.	100	3,9	287	11,3	1167	45,8	996	39,1	2550	100,0	20	7,0
7	The exam rules and procedures have been explained clearly.	97	3,8	201	7,9	1023	40,2	1225	48,1	2546	100,0	24	7,0
8	The workload required for this course is appropriate compared to the number of credits allocated to it.	109	4,3	298	11,7	1227	48,3	907	35,7	2541	100,0	29	7,0
9	The course has been carried out in accordance with the syllabus published on the website.	22	0,9	89	3,5	987	38,9	1437	56,7	2535	100,0	35	8,0
10	The supplementary activities (practice, workshops, group work, etc.), if present, have been helpful in learning the course topics.	87	3,6	230	9,5	1100	45,6	996	41,3	2413	100,0	157	7,0

Time-series comparison of average values

■ 2022-23 a.y.
 ■ 2021-22 a.y.

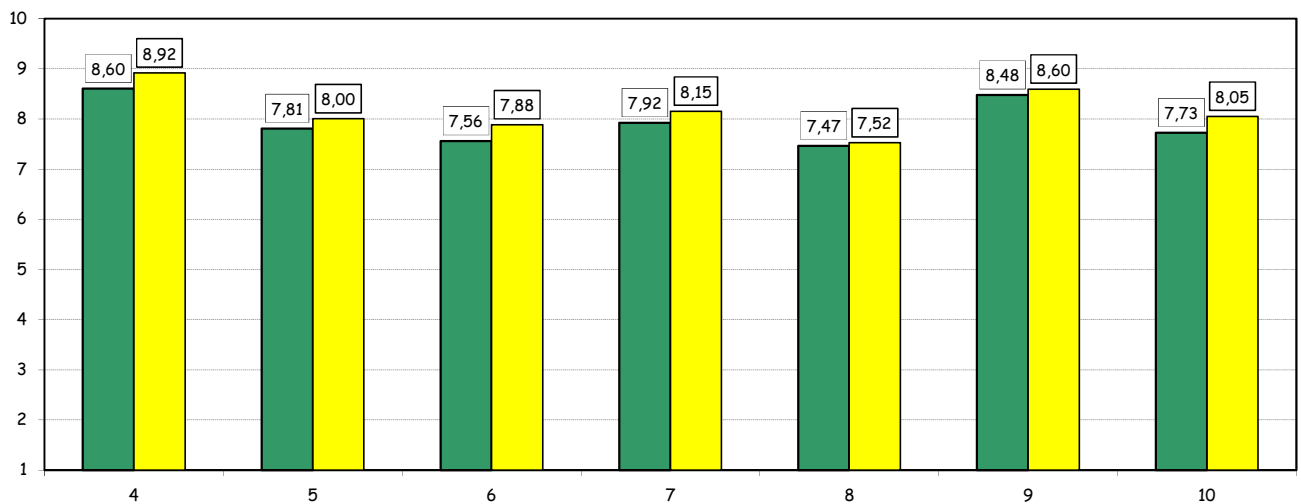

Teaching evaluation 2022-2023 a.y. - Attending Students

Graduate School

Degree programme: FIN

N° of questionnaires processed: 3678

SECTION C - TEACHING ACTIVITIES°

Item	Answers	Strongly disagree		Disagree		Agree		Strongly agree		Total		N.A.	Median Values
		1-2		3-4-5		6-7-8		9-10		a.v.	%		
		a.v.	%	a.v.	%	a.v.	%	a.v.	%				
11	The instructor stimulates interest in the course subject.	169	4,6	291	8,0	1371	37,5	1821	49,9	3652	100,0	26	8,0
12	The instructor explains the topics in a clear manner.	178	4,9	341	9,3	1368	37,5	1762	48,3	3649	100,0	29	8,0
13	The instructor is available for clarifications and explanations (even remotely)	93	2,6	160	4,4	1255	34,7	2104	58,3	3612	100,0	66	9,0
14	The instructor encouraged interaction during the lessons.	150	4,1	304	8,3	1454	39,9	1738	47,7	3646	100,0	32	8,0

Time-series comparison of average values

■ 2022-23 a.y.

■ 2021-22 a.y.

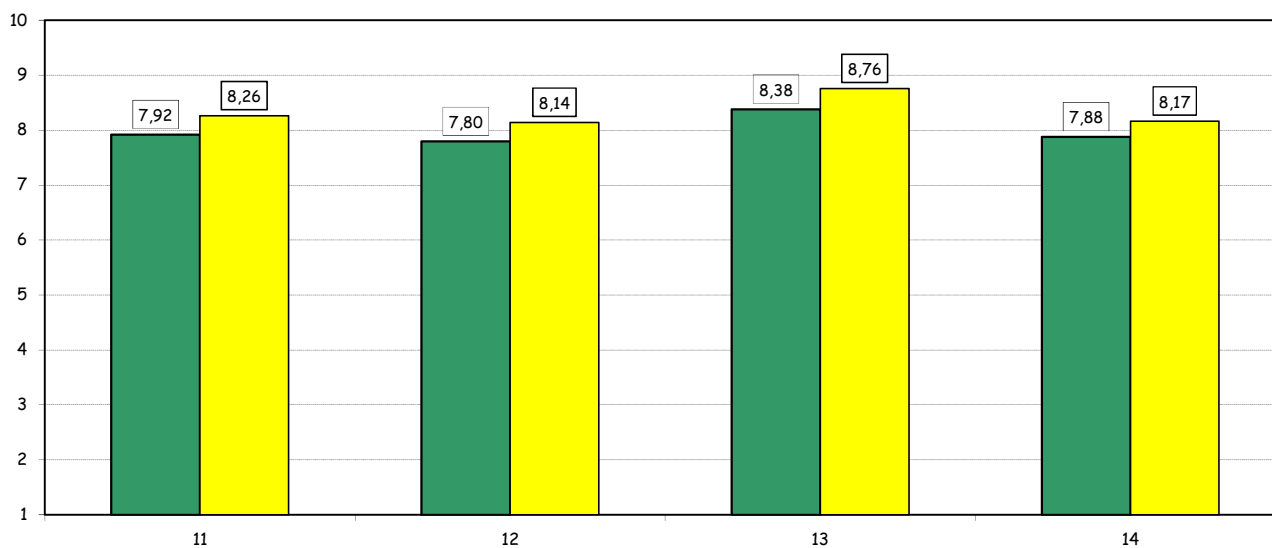

(°): The item is repeated as many times as the number of instructors evaluated within each course. For this reason the total amount of answers may vary significantly from that recorded for the rest of the items.

Teaching evaluation 2022-2023 a.y. - Attending Students

Graduate School

Degree programme: FIN

N° of questionnaires processed: 2570

Average values compared with those regarding the School overall

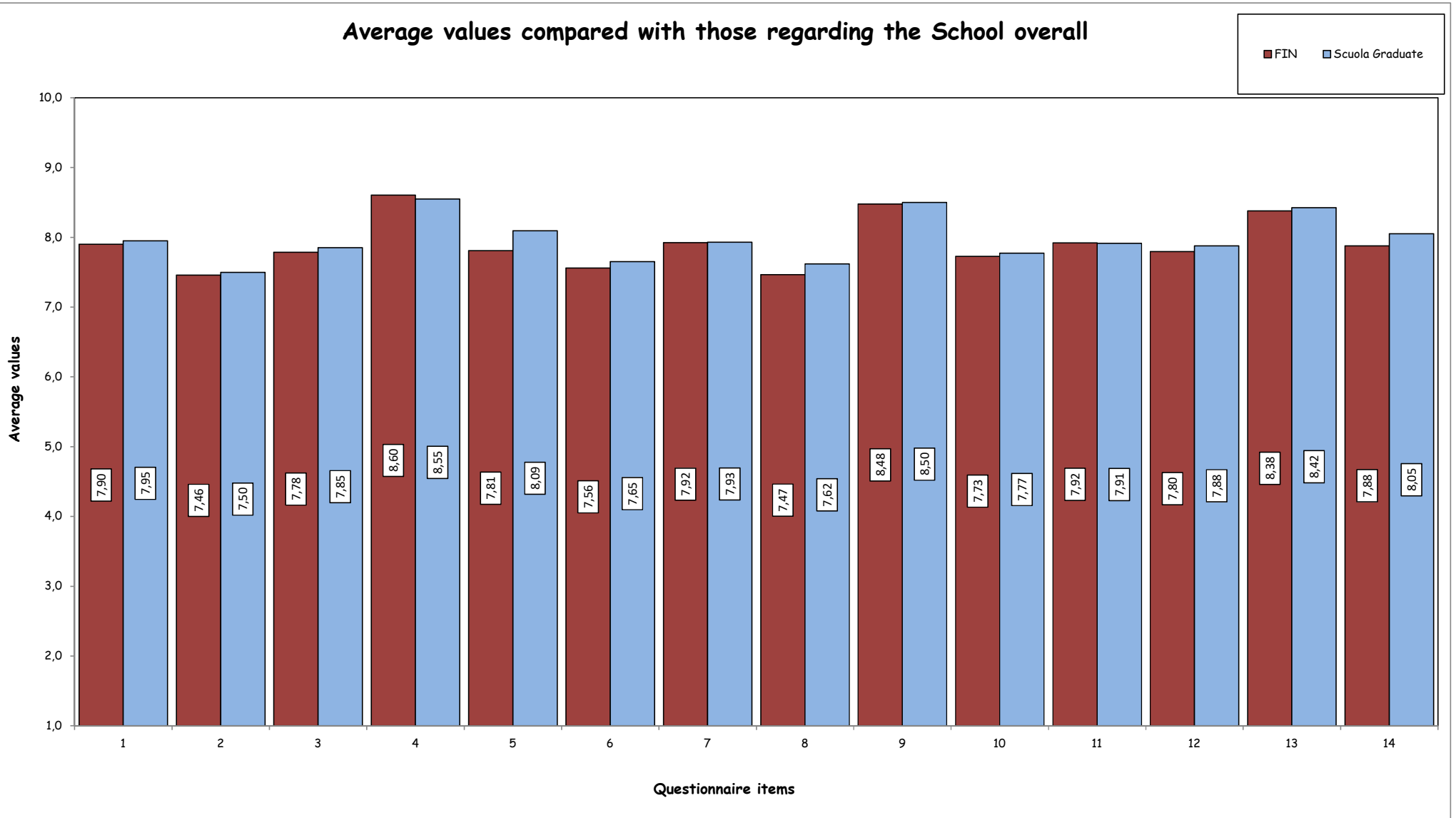

Teaching evaluation a.y. 2022-2023 - Non Attending Students

Graduate School

Degree programme: FIN

N° of questionnaires processed: 1034

2. EVALUATION OF NOT ATTENDING STUDENTS*

STUDENT INFORMATION

Year of study

	Questionnaires processed		Questionnaires processed/students enrolled	
	a.v.	%	2022-23	2021-22
1°	312	30,2	12,7	11,1
2°	722	69,8	42,0	11,7
TOTAL	1.034	100,0	24,8	11,3

University of the undergraduate program

	a.v.	%	
		2022-23	2021-22
Bocconi	714	69,5	55,9
Other Italian University	130	12,7	16,7
Foreign University	183	17,8	27,4
TOTAL	1.027	100,0	100,0
N.R.	7		

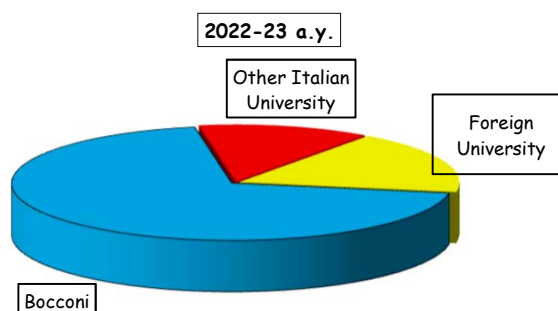

Nationality

	a.v.	%	
		2022-23	2021-22
Italian	789	76,3	66,9
Non-Italian	245	23,7	33,1
TOTAL	1.034	100,0	100,0

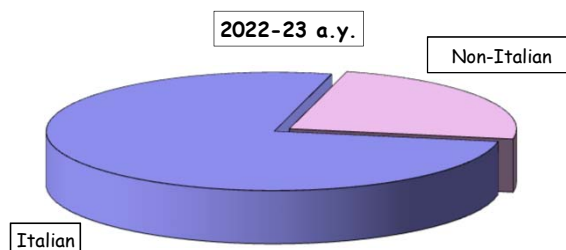

(*): This section summarizes the statistical results of evaluations given by students who declared (in the classroom or remote survey) an attendance of less than 50% of the course lessons.

Teaching evaluation a.y. 2022-2023 - Non Attending Students

Graduate School

Degree programme: FIN

N° of questionnaires processed: 1034

EVALUATIONS

Item		Strongly disagree		Disagree		Agree		Strongly agree		Total		N.A.	Median Values
		1-2		3-4-5		6-7-8		9-10					
		a.v.	%	a.v.	%	a.v.	%	a.v.	%	a.v.	%		
1	Your prior academic knowledge was sufficient for understanding the topics covered in the course and included in the examination program.	50	7,5	97	14,6	309	46,4	210	31,5	666	100,0	368	7,0
2	The workload required for this course is appropriate compared to the number of credits allocated to it.	31	4,7	118	17,9	342	51,8	169	25,6	660	100,0	374	7,0
3	The course material and recommended reading list are adequate (useful/complete) for the study of the course subject.	61	9,2	97	14,7	328	49,6	175	26,5	661	100,0	373	7,0
4	The exam rules and procedures have been explained clearly.	43	6,6	88	13,5	313	47,9	210	32,1	654	100,0	380	7,5
5	The instructor is available for clarifications and explanations (even remotely)	36	5,5	85	13,0	309	47,2	225	34,4	655	100,0	379	8,0

Time-series comparison of average values

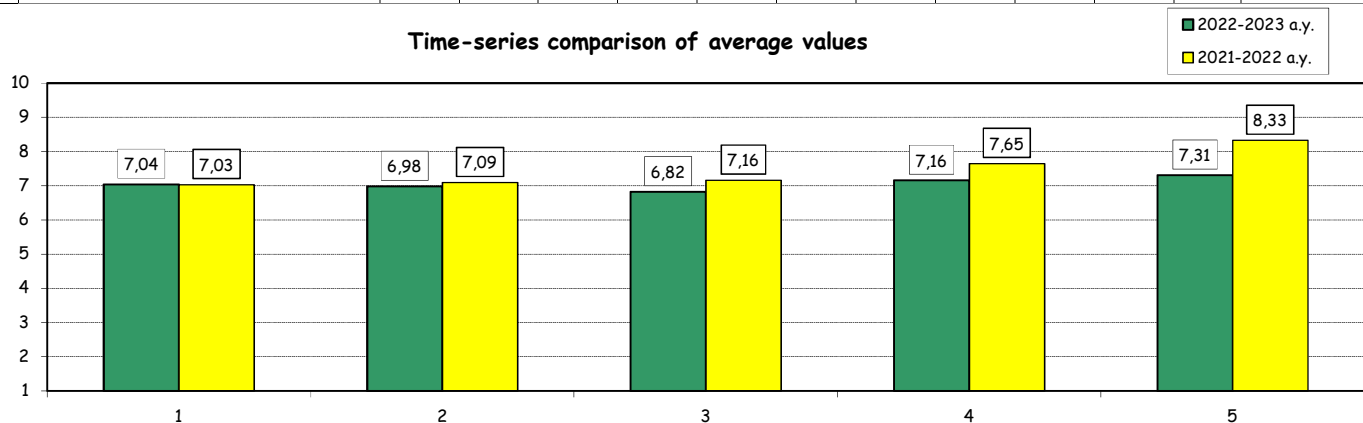

Average values compared with those regarding students who declared an attendance of more than 50% of the lessons

