

TEACHING EVALUATION

MASTER OF SCIENCE IN ECONOMIC AND SOCIAL SCIENCES 2022-23 a.y.



Teaching evaluation 2022-2023 a.y.- Attending Students

Graduate School

Degree programme: ESS

N° of questionnaires processed: 1239

1. EVALUATION OF ATTENDING STUDENTS*

STUDENT INFORMATION

Year of study

	Questionnaires processed		Questionnaires processed/students	
	a.v.	%	2022-23	2021-22
1°	1.239	100,0	64,9	32,6
2°	0	0,0	0,0	46,7
TOTAL	1.239	100,0	58,3	32,7

University of the undergraduate program

	a.v.	%	
		2022-23	2021-22
Bocconi	793	64,0	61,6
Other Italian University	160	12,9	13,3
Foreign University	286	23,1	25,1
TOTAL	1.239	100,0	100,0
N.R.	0		

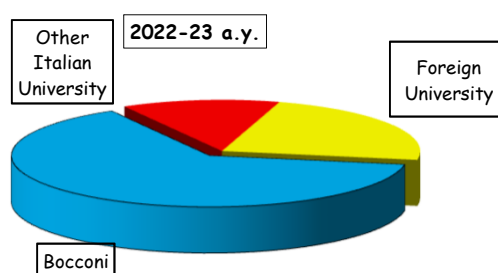

Nationality

	a.v.	%	
		2022-23	2021-22
Italian	779	62,9	65,0
Non-Italian	460	37,1	35,0
TOTAL	1.239	100,0	100,0

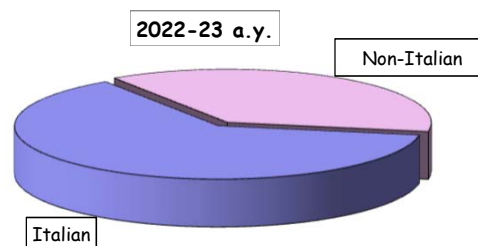

Percentage of lessons attended (as declared by the student)

	a.v.	%	
		2022-23	2021-22
50%-75%	301	24,3	8,5
More than 75%	938	75,7	91,5
TOTAL	1.239	100,0	100,0

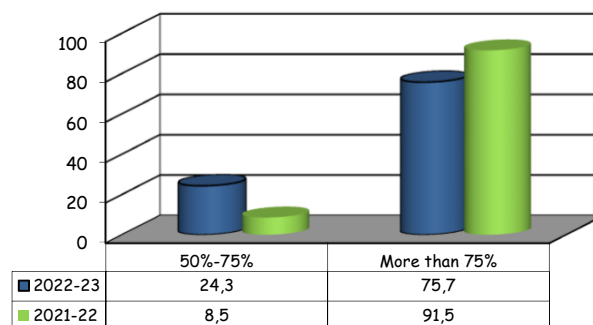

(*): This section summarizes the statistical results of evaluations given by students who declared (in the classroom or remote survey) an attendance of more than 50% of the course lessons.

Teaching evaluation 2022-2023 a.y. - Attending Students
Graduate School

Degree programme: ESS

N° of questionnaires processed: 1239

2. OVERALL SCHOOL EVALUATIONS

SECTION A - SUMMARY ASSESSMENT

Item		Answers		Strongly disagree		Disagree		Agree		Strongly agree		Total		N.A.	Median Values
		1-2		3-4-5		6-7-8		9-10							
		a.v.	%	a.v.	%	a.v.	%	a.v.	%	a.v.	%				
1	I am interested in the course topics.	13	1,1	76	6,1	612	49,4	537	43,4	1238	100,0	1	7,0		
2	Overall, I am satisfied with the way the course has been carried out.	16	1,3	127	10,4	687	56,3	391	32,0	1221	100,0	18	7,0		
3	The teaching activity is satisfactory.°	42	2,4	165	9,5	795	46,0	727	42,0	1729	100,0	1	8,0		

Time-series comparison of average values

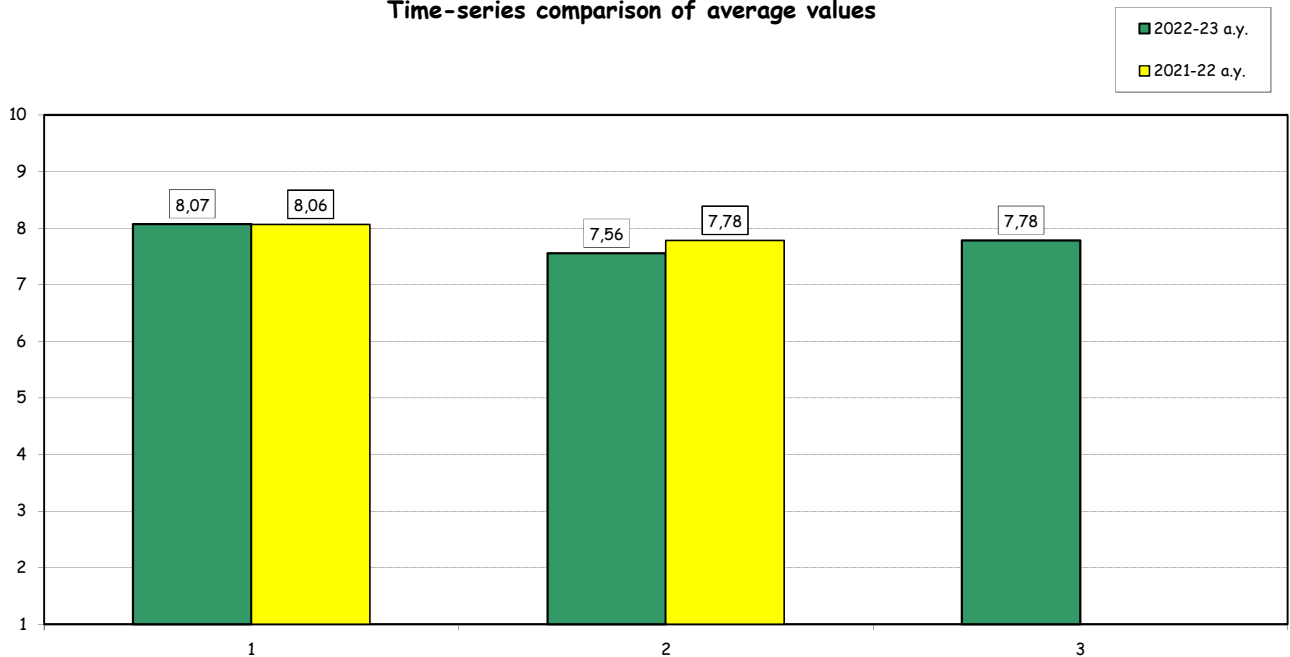

(°): The item is repeated as many times as the number of instructors evaluated within each course. For this reason the total amount of answers may vary significantly from that recorded for the rest of the items.

Teaching evaluation 2022-2023 a.y. - Attending Students

Graduate School

Degree programme: ESS

N° of questionnaires processed: 1239

SECTION B - COURSE ORGANISATION

Item	Answers	Strongly disagree		Disagree		Agree		Strongly agree		Total		N.A.	Median Values
		1-2		3-4-5		6-7-8		9-10		a.v.	%		
		a.v.	%	a.v.	%	a.v.	%	a.v.	%				
4	The schedule of lectures, practice and any other teaching activities has been respected.	6	0,5	31	2,5	468	37,9	730	59,1	1235	100,0	4	8,0
5	The prior academic knowledge was adequate for understanding the topics covered in the course and included in the examination program.	42	3,4	141	11,5	495	40,2	553	44,9	1231	100,0	8	7,0
6	The course material is adequate (useful/complete) for the study of the course subject.	26	2,1	119	9,7	598	48,9	481	39,3	1224	100,0	15	7,0
7	The exam rules and procedures have been explained clearly.	18	1,5	98	8,0	573	46,7	537	43,8	1226	100,0	13	7,0
8	The workload required for this course is appropriate compared to the number of credits allocated to it.	50	4,1	137	11,2	619	50,4	421	34,3	1227	100,0	12	7,0
9	The course has been carried out in accordance with the syllabus published on the website.	4	0,3	20	1,6	484	39,5	716	58,5	1224	100,0	15	8,0
10	The supplementary activities (practice, workshops, group work, etc.), if present, have been helpful in learning the course topics.	39	3,5	127	11,5	519	47,1	417	37,8	1102	100,0	137	6,0

Time-series comparison of average values

■ 2022-23 a.y.
■ 2021-22 a.y.

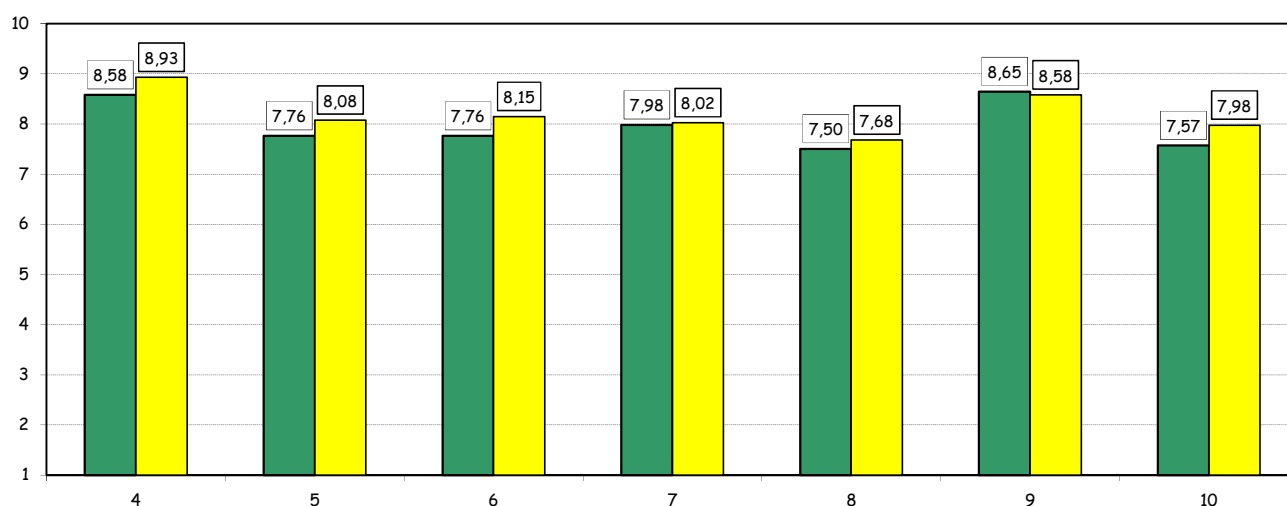

Teaching evaluation 2022-2023 a.y. - Attending Students
Graduate School

Degree programme: ESS

N° of questionnaires processed: 1730

SECTION C - TEACHING ACTIVITIES°

Item	Answers	Strongly disagree		Disagree		Agree		Strongly agree		Total		N.A.	Median Values
		1-2		3-4-5		6-7-8		9-10		a.v.	%		
		a.v.	%	a.v.	%	a.v.	%	a.v.	%				
11	The instructor stimulates interest in the course subject.	45	2,6	173	10,1	749	43,6	752	43,7	1719	100,0	11	8,0
12	The instructor explains the topics in a clear manner.	51	3,0	170	9,9	746	43,4	751	43,7	1718	100,0	12	8,0
13	The instructor is available for clarifications and explanations (even remotely)	17	1,0	56	3,3	625	36,7	1004	59,0	1702	100,0	28	9,0
14	The instructor encouraged interaction during the lessons.	44	2,6	152	8,9	759	44,3	757	44,2	1712	100,0	18	8,0

Time-series comparison of average values

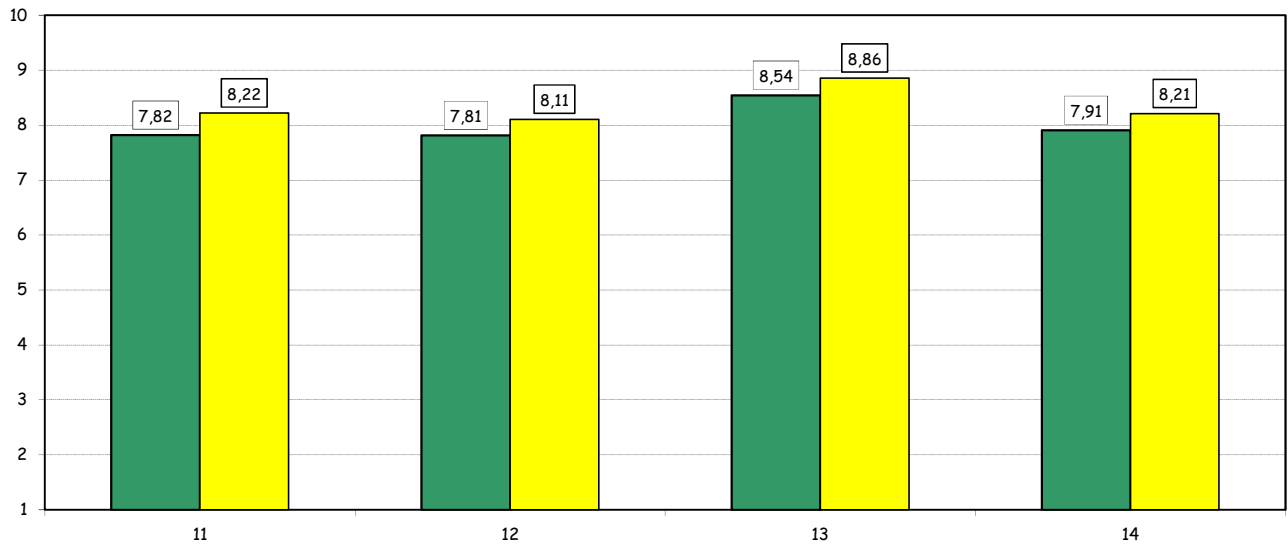
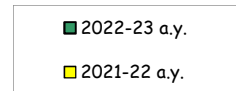

(°): The item is repeated as many times as the number of instructors evaluated within each course. For this reason the total amount of answers may vary significantly from that recorded for the rest of the items.

Teaching evaluation 2022-2023 a.y. - Attending Students

Graduate School

Degree programme: ESS

N° of questionnaires processed: 1239

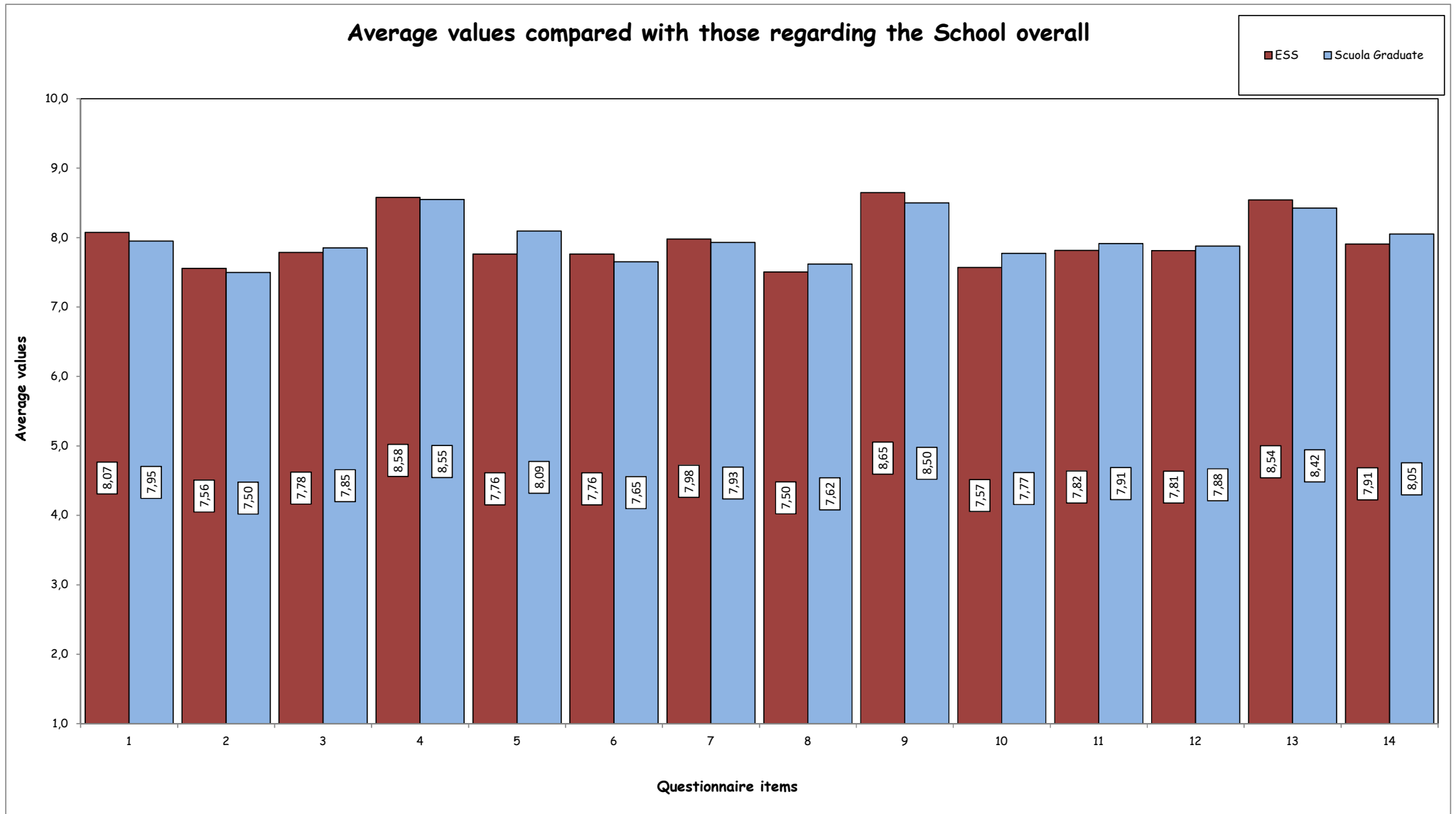

Teaching evaluation a.y. 2022-2023 - Non Attending Students

Graduate School

Degree programme: ESS

N° of questionnaires processed: 505

2. EVALUATION OF NOT ATTENDING STUDENTS*

STUDENT INFORMATION

Year of study

	Questionnaires processed		Questionnaires processed/students enrolled	
	a.v.	%	2022-23	2021-22
1°	505	100,0	26,5	12,1
2°	0	0,0	0,0	0,0
TOTAL	505	100,0	23,7	12,0

University of the undergraduate program

	a.v.	%	
		2022-23	2021-22
Bocconi	373	74,2	62,7
Other Italian University	45	8,9	12,2
Foreign University	85	16,9	25,1
TOTAL	503	100,0	100,0
N.R.	2		

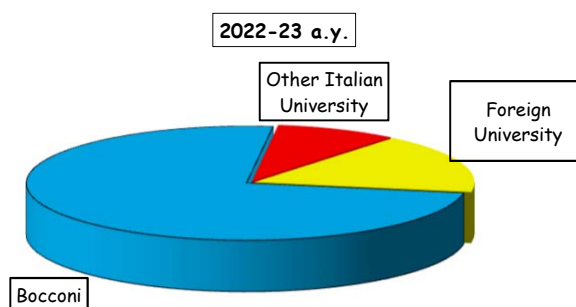

Nationality

	a.v.	%	
		2022-23	2021-22
Italian	371	73,5	62,0
Non-Italian	134	26,5	38,0
TOTAL	505	100,0	100,0

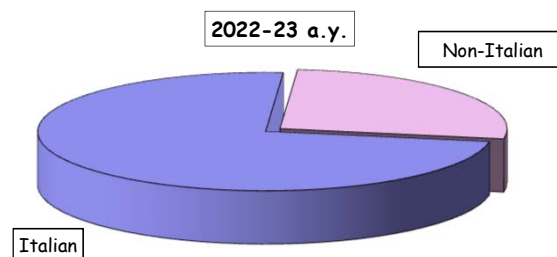

(*): This section summarizes the statistical results of evaluations given by students who declared (in the classroom or remote survey) an attendance of less than 50% of the course lessons.

Teaching evaluation a.y. 2022-2023 - Non Attending Students

Graduate School

Degree programme: ESS

N° of questionnaires processed: 505

EVALUATIONS

Item		Strongly disagree		Disagree		Agree		Strongly agree		Total		N.A.	Median Values
		1-2		3-4-5		6-7-8		9-10					
		a.v.	%	a.v.	%	a.v.	%	a.v.	%	a.v.	%		
1	Your prior academic knowledge was sufficient for understanding the topics covered in the course and included in the examination program.	33	8,5	77	19,8	181	46,6	97	25,0	388	100,0	117	7,0
2	The workload required for this course is appropriate compared to the number of credits allocated to it.	23	6,1	63	16,7	207	54,9	84	22,3	377	100,0	128	7,0
3	The course material and recommended reading list are adequate (useful/complete) for the study of the course subject.	24	6,3	70	18,5	195	51,6	89	23,5	378	100,0	127	7,0
4	The exam rules and procedures have been explained clearly.	7	1,9	54	14,5	196	52,7	115	30,9	372	100,0	133	8,0
5	The instructor is available for clarifications and explanations (even remotely)	3	0,8	58	15,6	186	50,1	124	33,4	371	100,0	134	8,0

Time-series comparison of average values

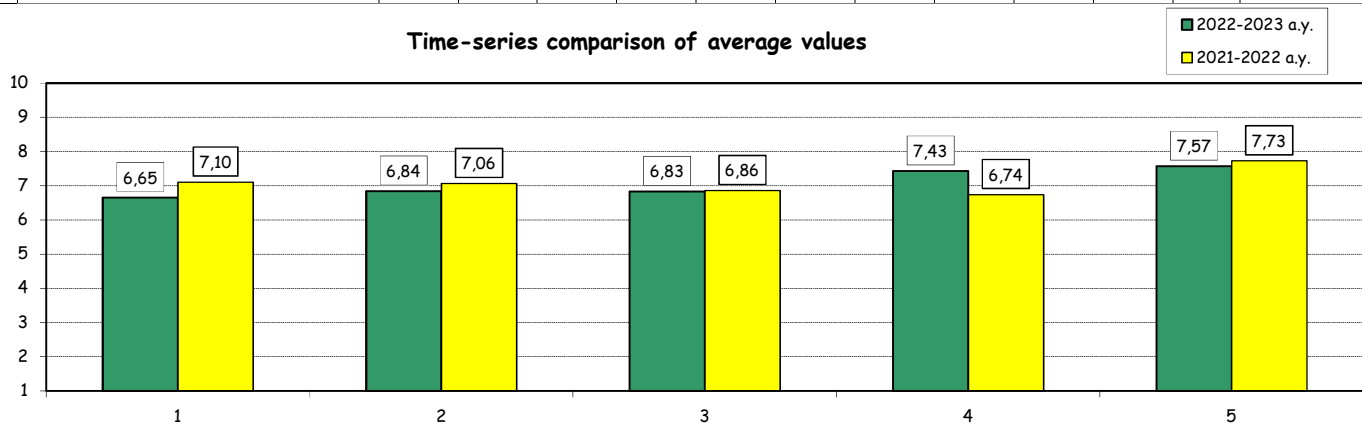

Average values compared with those regarding students who declared an attendance of more than 50% of the lessons

