

TEACHING EVALUATION

MASTER OF SCIENCE IN
ECONOMIA E LEGISLAZIONE PER
L'IMPRESA
2022-23 a.y.



Teaching evaluation 2022-2023 a.y.- Attending Students

Graduate School

Degree programme: CLELI

N° of questionnaires processed: 547

1. EVALUATION OF ATTENDING STUDENTS*

STUDENT INFORMATION

Year of study

	Questionnaires processed		Questionnaires processed/students	
	a.v.	%	2022-23	2021-22
1°	445	81,4	74,8	47,8
2°	102	18,6	47,4	27,8
TOTAL	547	100,0	67,5	42,4

University of the undergraduate program

	a.v.	%	
		2022-23	2021-22
Bocconi	305	56,0	55,6
Other Italian University	227	41,7	43,6
Foreign University	13	2,4	0,8
TOTAL	545	100,0	100,0
N.R.	2		

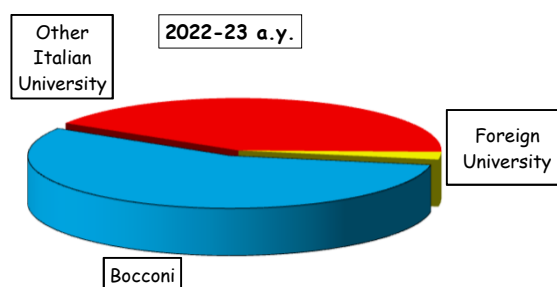

Nationality

	a.v.	%	
		2022-23	2021-22
Italian	526	96,2	98,7
Non-Italian	21	3,8	1,3
TOTAL	547	100,0	100,0

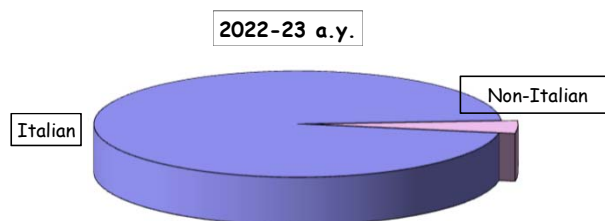

Percentage of lessons attended (as declared by the student)

	a.v.	%	
		2022-23	2021-22
50%-75%	102	18,6	10,5
More than 75%	445	81,4	89,5
TOTAL	547	100,0	100,0

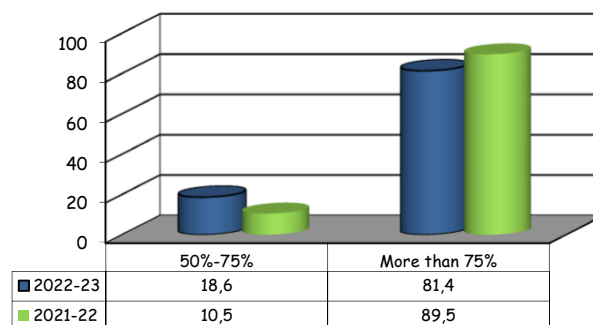

(*): This section summarizes the statistical results of evaluations given by students who declared (in the classroom or remote survey) an attendance of more than 50% of the course lessons.

Teaching evaluation 2022-2023 a.y. - Attending Students
Graduate School

Degree programme: CLELI

N° of questionnaires processed: 547

2. OVERALL SCHOOL EVALUATIONS

SECTION A - SUMMARY ASSESSMENT

Item		Strongly disagree		Disagree		Agree		Strongly agree		Total		N.A.	Median Values
		1-2		3-4-5		6-7-8		9-10		a.v.	%		
		a.v.	%	a.v.	%	a.v.	%	a.v.	%				
1	I am interested in the course topics.	8	1,5	23	4,2	240	44,1	273	50,2	544	100,0	3	8,0
2	Overall, I am satisfied with the way the course has been carried out.	14	2,6	52	9,6	276	50,8	201	37,0	543	100,0	4	7,0
3	The teaching activity is satisfactory.°	37	3,7	92	9,1	459	45,3	425	42,0	1013	100,0	5	8,0

Time-series comparison of average values

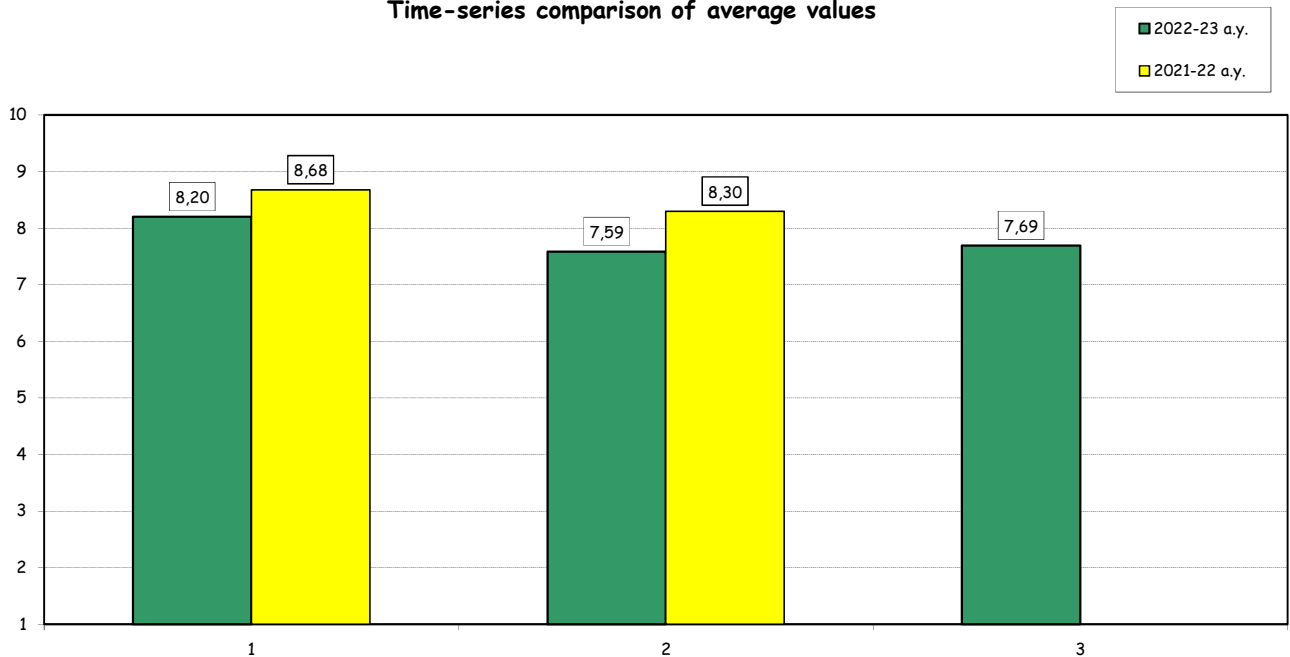

(°): The item is repeated as many times as the number of instructors evaluated within each course. For this reason the total amount of answers may vary significantly from that recorded for the rest of the items.

Teaching evaluation 2022-2023 a.y. - Attending Students

Graduate School

Degree programme: CLELI

N° of questionnaires processed: 547

SECTION B - COURSE ORGANISATION

Item	Answers	Strongly disagree		Disagree		Agree		Strongly agree		Total		N.A.	Median Values
		1-2		3-4-5		6-7-8		9-10		a.v.	%		
		a.v.	%	a.v.	%	a.v.	%	a.v.	%				
4	The schedule of lectures, practice and any other teaching activities has been respected.	6	1,1	22	4,1	190	35,0	325	59,9	543	100,0	4	8,0
5	The prior academic knowledge was adequate for understanding the topics covered in the course and included in the examination program.	9	1,7	31	5,7	251	46,3	251	46,3	542	100,0	5	8,0
6	The course material is adequate (useful/complete) for the study of the course subject.	21	3,9	72	13,3	256	47,2	193	35,6	542	100,0	5	7,0
7	The exam rules and procedures have been explained clearly.	16	3,0	48	8,9	262	48,4	215	39,7	541	100,0	6	7,0
8	The workload required for this course is appropriate compared to the number of credits allocated to it.	19	3,5	44	8,1	302	55,8	176	32,5	541	100,0	6	7,0
9	The course has been carried out in accordance with the syllabus published on the website.	5	0,9	16	3,0	233	43,4	283	52,7	537	100,0	10	8,0
10	The supplementary activities (practice, workshops, group work, etc.), if present, have been helpful in learning the course topics.	11	2,1	38	7,4	254	49,5	210	40,9	513	100,0	34	7,0

Time-series comparison of average values

■ 2022-23 a.y.
■ 2021-22 a.y.

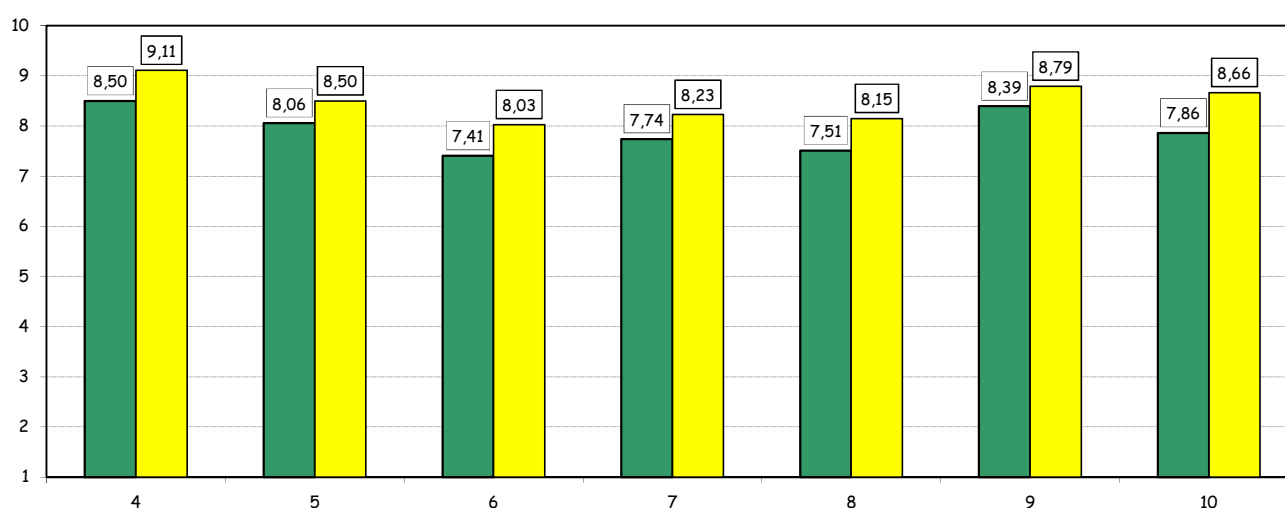

Teaching evaluation 2022-2023 a.y. - Attending Students
Graduate School

Degree programme: CLELI

N° of questionnaires processed: 1018

SECTION C - TEACHING ACTIVITIES°

Item	Answers	Strongly disagree		Disagree		Agree		Strongly agree		Total		N.A.	Median Values
		1-2		3-4-5		6-7-8		9-10		a.v.	%		
		a.v.	%	a.v.	%	a.v.	%	a.v.	%				
11	The instructor stimulates interest in the course subject.	34	3,4	89	8,8	466	46,1	421	41,7	1010	100,0	8	8,0
12	The instructor explains the topics in a clear manner.	32	3,2	102	10,1	465	46,1	410	40,6	1009	100,0	9	8,0
13	The instructor is available for clarifications and explanations (even remotely)	25	2,6	47	4,8	431	44,0	477	48,7	980	100,0	38	8,0
14	The instructor encouraged interaction during the lessons.	24	2,4	75	7,4	464	46,1	444	44,1	1007	100,0	11	8,0

Time-series comparison of average values

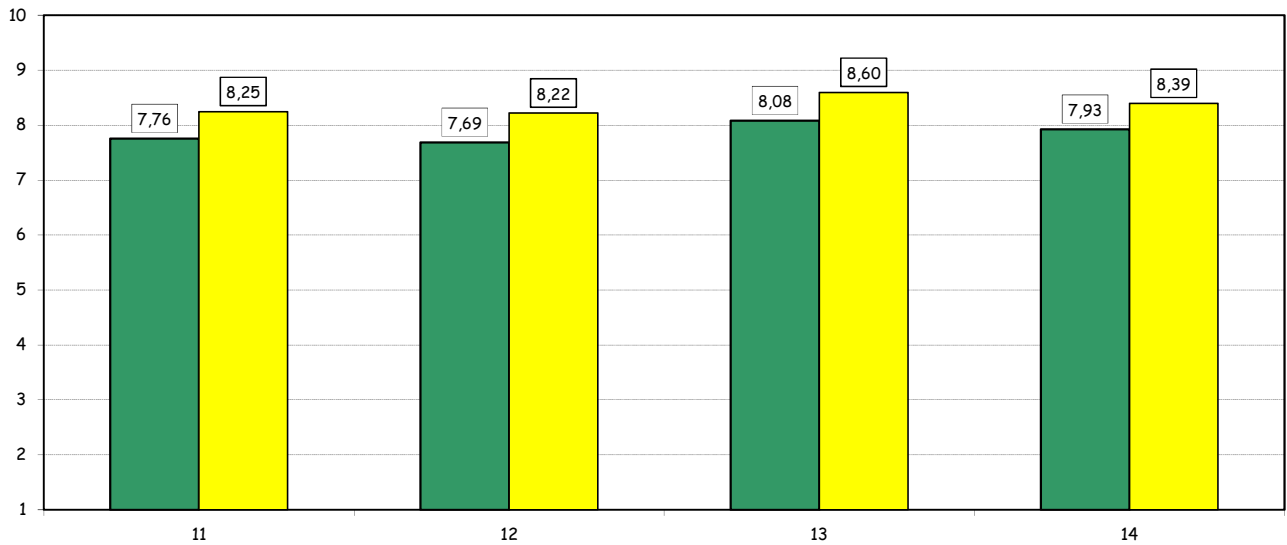
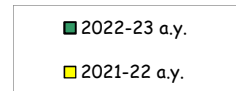

(°): The item is repeated as many times as the number of instructors evaluated within each course. For this reason the total amount of answers may vary significantly from that recorded for the rest of the items.

Teaching evaluation 2022-2023 a.y.- Attending Students

Graduate School

Degree programme: CLELI

N° of questionnaires processed: 547

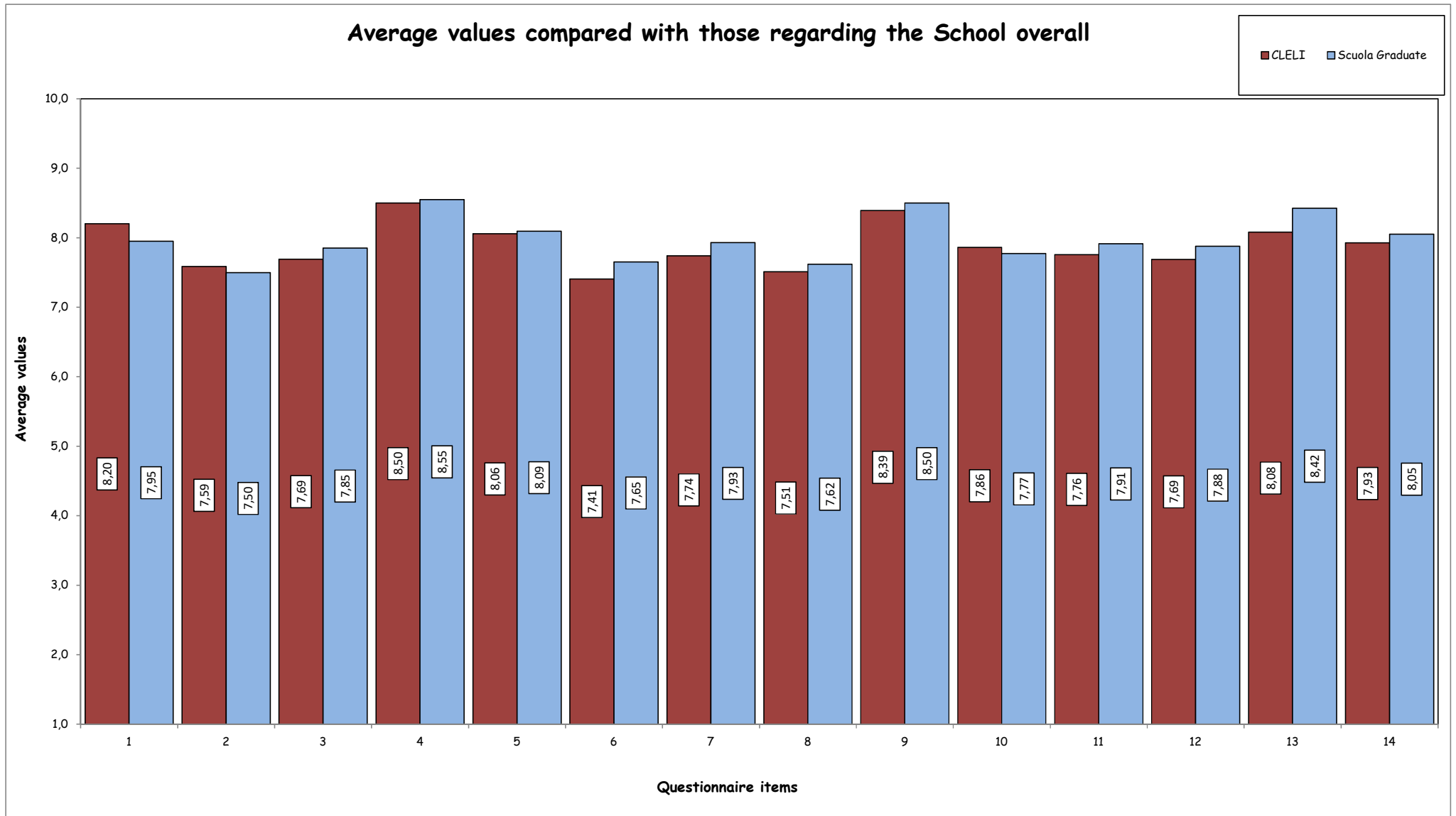

Teaching evaluation a.y. 2022-2023 - Non Attending Students

Graduate School

Degree programme: CLELI

N° of questionnaires processed: 153

2. EVALUATION OF NOT ATTENDING STUDENTS*

STUDENT INFORMATION

Year of study

	Questionnaires processed		Questionnaires processed/students enrolled	
	a.v.	%	2022-23	2021-22
1°	81	52,9	13,6	9,1
2°	72	47,1	33,5	9,5
TOTAL	153	100,0	18,9	9,2

University of the undergraduate program

	a.v.	%	
		2022-23	2021-22
Bocconi	124	85,5	68,7
Other Italian University	20	13,8	30,1
Foreign University	1	0,7	1,2
TOTAL	145	100,0	100,0
N.R.	8		

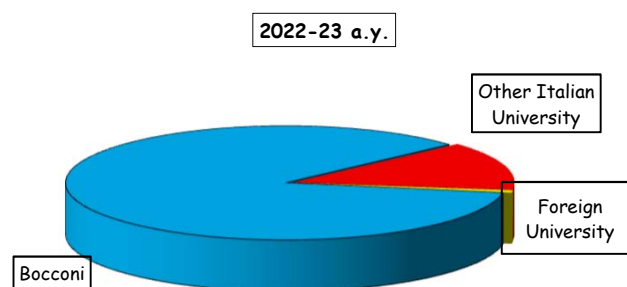

Nationality

	a.v.	%	
		2022-23	2021-22
Italian	150	98,0	98,8
Non-Italian	3	2,0	1,2
TOTAL	153	100,0	100,0

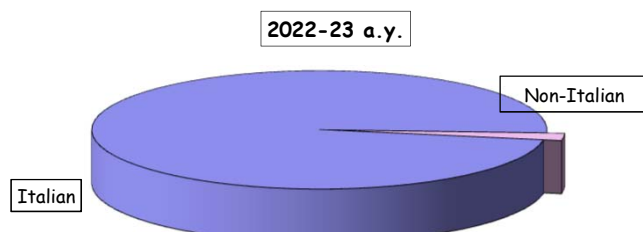

(*): This section summarizes the statistical results of evaluations given by students who declared (in the classroom or remote survey) an attendance of less than 50% of the course lessons.

Teaching evaluation a.y. 2022-2023 - Non Attending Students

Graduate School

Degree programme: CLELI

N° of questionnaires processed: 153

EVALUATIONS

Item		Strongly disagree		Disagree		Agree		Strongly agree		Total		N.A.	Median Values
		1-2		3-4-5		6-7-8		9-10					
		a.v.	%	a.v.	%	a.v.	%	a.v.	%	a.v.	%		
1	Your prior academic knowledge was sufficient for understanding the topics covered in the course and included in the examination program.	0	0,0	16	16,5	49	50,5	32	33,0	97	100,0	56	8,0
2	The workload required for this course is appropriate compared to the number of credits allocated to it.	3	3,1	26	27,1	50	52,1	17	17,7	96	100,0	57	7,0
3	The course material and recommended reading list are adequate (useful/complete) for the study of the course subject.	3	3,1	17	17,7	58	60,4	18	18,8	96	100,0	57	7,0
4	The exam rules and procedures have been explained clearly.	3	3,1	9	9,3	48	49,5	37	38,1	97	100,0	56	8,0
5	The instructor is available for clarifications and explanations (even remotely)	3	3,2	10	10,5	48	50,5	34	35,8	95	100,0	58	8,0

Time-series comparison of average values

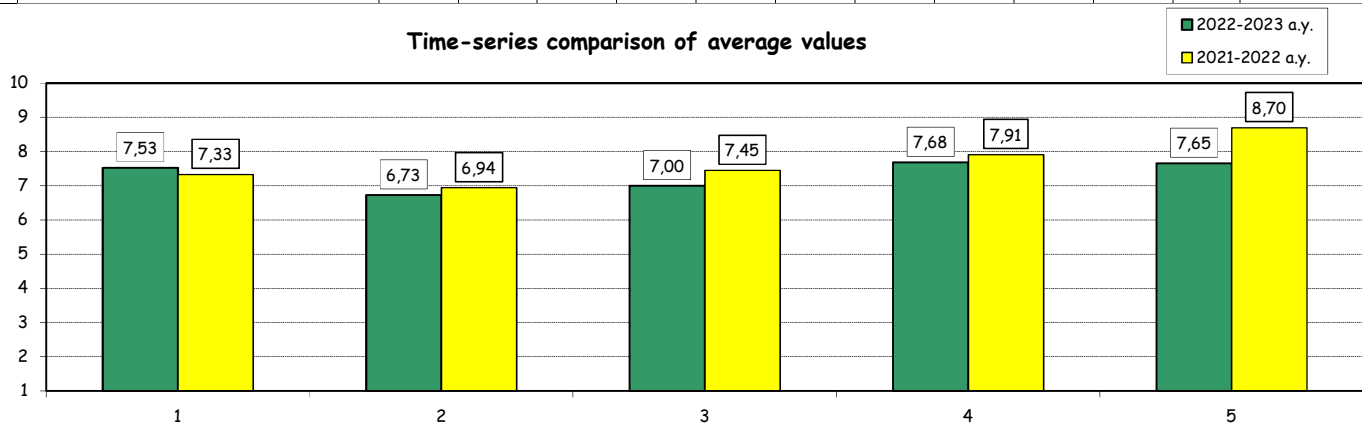

Average values compared with those regarding students who declared an attendance of more than 50% of the lessons

